# RED SOX TRAIL, 2 TO 0

# BOSTON AMERICAN

LARGEST EVENING CIRCULATION IN NEW ENGLAND

NIGHT LATEST STOCKS

"BEST RADIO PAGE"—PAGE 12

THE WEATHER
[illegible] not much change in temperature
High tide 7 a. m., 7:32 p. m.
Light all vehicles at 8:53 p. m.

VOL. 21—No. 97 Copyright, 1924, by N. E. Newspaper Pub. Co. BOSTON, FRIDAY, JULY 11, 1924 Registered in U. S. Patent Office. 3 CENTS 15c Weekly Delivered in Home


## Today

**All Politics And Rather Dull Many Questions Wheat Is Up**

***Convention Events***

—By Arthur Brisbane—

Copyright, 1924, by Star Company.

TEN MILLION voters ask each other ten million questions. Here are samples of the questions:

What about the votes of Catholic citizens next November? There is no such thing as a "Catholic vote," but there are millions of voting Catholics, men and women. How do they feel about the religious question raised in the Democratic convention? How many of them, through their votes, will say to the Democratic party, "In spite of the Constitutional guarantee, the religion that we profess seems to be an insuperable objection in a Democratic convention. If our religion isn't good enough for you, then our votes can't be good enough for you."

AND THEN La Follette. What about his vote, in view of John W. Davis' nomination? By how much will the Davis nomination increase the La Follette vote. That it will increase it there is no doubt.

Certainly hundreds of thousands of Democrats that did not consider themselves as "radical as La Follette" would rather be radical like La Follette than conservative like John W. Davis.

AND WHAT about Mr. Coolidge? How will the Davis nomination affect him? Men in Wall Street yesterday were saying that "Davis' nomination will cost Coolidge many conservative votes, because ultra-conservatives will prefer Mr. Davis, the Morgan attorney, to Mr. Coolidge, presumably more independent of big financial influences."

Many political questions were raised when the Democrats selected their ticket, tired and angry, in the late night hours.

ALSO WHAT about William J. Bryan and his brother, Governor Bryan of Nebraska?

Can W. J. Bryan even PRETEND to work for a man whom he described as he described Mr. Davis?

Governor Bryan is able, honest, sincere. Many farmers would undoubtedly have voted for him, rather than for La Follette had he been at the head of the ticket. But no farmer buys a cow for the sake of the tail, or a donkey either. They will hardly take a Presidential ticket for the sake of the tail, no matter how admirable that tail may be.

AND WHAT about those conservatives that are going to vote for Davis, saying "All's well with the world," and go happily to sleep? Do they realize that Davis is not immortal, that automobiles can run over him and germs attack him, *absit omen?* How would they feel should they succeed in making the J. Pierpont Morgan lawyer President, and suddenly and through an accident, William Jennings Bryan's brother becomes President? That would wake them out of their sleep with a bang.

STRANGELY ENOUGH Wall Street didn't feel so very happy yesterday. Perhaps, with Davis of Morgan & Co. on one side, and steady, conservative Mr. Coolidge on the other, speculators remember the fly that fell into a tub of honey. It was too sweet for the fly's digestion.

Mr. John W. Davis and Calvin Coolidge is a combination so sweet that it makes high finance worry about La Follette. The latter won't win the election, but he *might* throw it into the House, and that would not be acceptable to the "safe and sane" gentlemen.

The price of wheat went up again yesterday. Perhaps some of the big fellows are busy. They know, or at least believe, that higher prices for grain would do to La Follette votes what paris green does to potato bugs.

BEFORE YOU decide that this country should enter the League of Nations and mix up in foreign affairs, consider facts in connection with foreign money.

THREE BIG nations, France, Belgium and Switzerland, have the franc as their unit of money; the Italian lira is the same. France and the lira were

Continued on Page 14, Column 1.

# *Lone Guard Protects 5,000 Bathers*

# $1,300,000 PONZI FUNDS RELEASED TO CREDITORS

## MUIR HUNG BREATHING PRAYER

**New York Youth, Executed in Montreal, Leaves a Pathetic Note for Mother**

Valleyfield, Que., July 11.—With a smile on his lips and with the declaration to his mother that he "had made peace with his maker," Walter Muir, twenty-one-year-old student of New York, was hanged today.

Shortly before the execution he assured his mother, in a pathetic farewell in the Valleyfield jail, that he "would pray for her always."

Muir, during the two hour wait between the time he bade farewell to his mother and the hour when the "death march" began, walked quietly up and down his cell. When they came to his cell he said he was "ready."

He walked to the gallows with a firm step, holding his head high. To the end he displayed the same fortitude that had marked his last few days in jail.

The march to the gallows began at 8:15 and the cap was adjusted at 8:23. It was not until 8:35 that Muir was cut down and pronounced dead.

Muir was hanged for the slaying of Henry Laviolette, whom he killed during a drunken brawl last Sep-

Continued on Page 2, Column 1.

## CALVIN, JR., BORNE TO REST

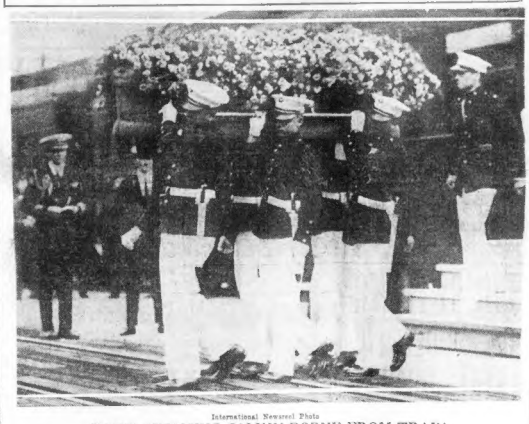

International Newsreel Photo

BODY OF YOUNG CALVIN BORNE FROM TRAIN

**Marines who mounted guard at the East Room in the White House are shown bearing the casket containing the body of the President's younger son from the train following its arrival at Northampton, the boyhood home of young Coolidge. Lieutenant Edgar Allen Poe, in command of the marine escort, grandnephew of the poet, is standing at the extreme right.**

## ELKS ON NORTH SHORE TRIP

With their costumes dried out and their tempers improved, 15,000 Elks left Boston today for a visit to Gloucester and a jaunt along the North Shore.

Yesterday's drenching was forgotten in the glorious weather ushered in by the storm.

"Boston has vindicated itself," said Dr. Charles P. Jenne of Juneau, Alaska, speaking for the gang. Dr. Jenne was one of those caught in the rain which played havoc with the Elks' parade.

"I was beginning to think this town belonged to the Florida swamp zone," he continued, "but I see you

Continued on Page 6, Column 1

### THE DOLLAR ABROAD

How American dollar is exchangeable today in leading foreign currency:

Sterling, $4.35¾; French francs, 5.09¾ cts.; lire, 4.23¾ cts.; Canadian dollar, 99 3-32 cts.


**The Bell System At Your Service**

While you are in Boston at the Elks' convention it may be necessary to attend to some business at home. You can do it by telephone in a few minutes.

Call up your partner or customer and settle it quickly. You can discuss the details and close without loss of time.

From any public telephone and most of the hotel rooms you can talk directly with your office or factory.

Tell the operator what you want and she will complete the call.

New England Telephone and Telegraph Company

H. H. Carter, Division Commercial Superintendent



ORDER FOR THE HOUSE

With meals, or when friends call, nothing is handier or more pleasing than satisfying, refreshing Hi-Brow. Have your dealer send home a COUPLE of cases. The Granite State Spring PURE water makes it EXTRA good.

TEL. UNIV. 6283

the Indians came here for pure water

Hi-Brow Ginger Ale

AT ALL DEALERS


## COOLIDGES BACK AT CAPITAL

Washington, July 11.—President and Mrs. Coolidge returned to Washington today from Plymouth, Vt., where yesterday afternoon they buried their youngest son, Calvin Coolidge, Jr.

John Coolidge, the President's father, accompanied him, coming to the Capital for the first time since his son became President.

The Presidential special reached the Union Station at 7:45 a. m. and the President and Mrs. Coolidge motored immediately to the White House.

In careworn faces and drooping figures, both gave evidence of the suffering which they have undergone during the past week in the death of their son and the long journey to Northampton and Plymouth for the funeral and burial.

The plans of the President for the immediate future are still uncertain, but it is understood that he desires

Continued on Page 2, Column 8.

Dorac MAYONNAISE

Gives any salad a flavor that will please the most discriminating.

22c—40c—75c

Arthur E. Dorr & Co. Inc

1 North St., Boston, Mass.

If your dealer cannot supply you order direct.



NORTHEASTERN UNIVERSITY

DAY COLLEGIATE SCHOOLS

School of Engineering
School of Business Administration

EVENING COLLEGIATE SCHOOLS

School of Law
School of Commerce and Finance

Assess scholastic grade, economize degree. Write, call or phone for catalogue.

316 Huntington Ave., Boston
Tel. Back Bay 6400. Suite 1, B. U. A.


## ONE GUARD FOR 5,000 BATHERS

**Women and Children Who Patronize So. Boston Beaches Lack Proper Protection**

The two-mile stretch of bathing beach on the strandway at South Boston continues to be inadequately protected by lifeguards despite the thousands flocking there to escape the sultry heat of July.

One of the most dangerous sections on the entire beach, where fully 5,000 persons, nearly children from the ages of five to ten, go bathing on hot days, but one life-guard patrolling a half-mile stretch.

It is the section near the Headhouse and the seawall wharf.

**ONE GUARD FOR (HOW?).**

The Boston American has already pointed out that the lifeguards are efficient. But even if alone guard were in the fastest of power boats, he could not get to a person in need of help in time.

Yet he must cover a half-mile stretch, the most daily crowded on the entire Strandway, where on Sundays and holidays the number of bathers mounts to 10,000.

At one end of the beach is a cribbed raft, with part of its handrail missing. This raft was stocked with youngsters, and one child in which that was far over the head even of an adult.

**CRITICISM APPROVED**

So deep is the water near that the life used to be used by discharged passengers from steamers. The raft is entirely unguarded, in a dangerous condition, and the solitary lifeguard was so busy passing the other sections of the beach he never had time to come near it.

One youngster on the raft could not have been more than five years old.

Residents are heartily approving the bitter criticism by Thos. Fahey

Continued on Page 3, Column 1.

### U. S. FLIERS REACH CONSTANTINOPLE

Constantinople, July 11 (A.P.).—The American Army flyers on a flight around the world, have arrived here. All of the men were in good health.

See Page 17


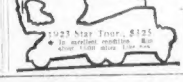



## Liner Talks 6,285 Miles by Radio, Breaking Record

San Francisco, July 11.—A record for long distance communication by radio between a ship at sea and a shore station was made by the Federal Telegraph Company's beach station here, the company announced.

The local station exchanged messages with the Oceanic Liner Ventura, then 6,285 miles southwest of San Francisco.

## U. S. STAR GETS WORLD RECORD IN OLYMPICS

Olympic Stadium, Colombes, France, July 11.—The only thrill of the Olympic games came today in the first semi-final heat of the 400 metre run, when Horatio Fitch, of the Chicago Athletic Club, made a new world record by breaking the tape in 47.4-5 seconds.

The second semi-final in the 400 metres went to E. H. Liddell, the Scotch star, in 48 1-5 seconds, equaling the world mark which stood until yesterday's performance by Imbach, who was a record-holder for only twenty-four hours.

Imbach was second to Liddell, with V. Grant Taylor, of the American team, gaining third place and qualifying for the finals by a great finish.

Finland had the foundation for a victory in the 3,000-metre team race when her stars finished one, two, three in the first heat of the trials. Marmi, Ritola and Tala finished in that order for a total of six points.

The United States team won the second heat of the 3,000-metre team race.

(For other Olympic News See Sport Pages.

## DIVIDEND ORDERED BY COURT

**Judge Wait Also Denies Petition for $441,778 Setoff for Overdrafts**

Judge Wait of the Supreme Court today released $1,303,375 of the assets of Charles P. Ponzi for the benefit of the Ponzi creditors.

He further ordered that Bank Commissioner Joseph C. Allen turn the money over forthwith to Henry V. Cunningham, Ponzi trustee in bankruptcy, and that the latter immediately declare a dividend of 35 per cent.

This will put the regular Ponzi creditors on the same plane as that occupied by the creditors of the commercial department of the Hanover Trust Company, who already have been paid 35 per cent. dividends.

At present the money is in the Hanover Trust Company, in the name of Charles Ponzi. It has been in dispute since his incarceration.

Judge Wait reportedly established the claim of the trustee in bankruptcy to $1,860,000 of Ponzi funds. But, as he has ordered $157,500 set off to take care of Ponzi's liabilities in the matter of 1,575 shares of stock of the trust company, and $42,975 set off to meet Ponzi's liabilities in connection with a $50,000 loan to

Continued on Page 2, Column 4.

### RED SOX—BROWNS GAME

FIRST—Lee threw out Tobin. Robertson flied to Veach. Sisler also flied to Veach. NO RUNS.

Ezzell flied to Jacobson. Wamby grounded out to Sisler. Veach walked. Collins flied to Jacobson. NO RUNS

SECOND—Williams flied to Flagstead. McManus flied to Flagstead. McManus flied to Flagstead. Jacobson walked. Severeid singled, Robertson going to third. Ferguson tossed out Gerber. NO RUNS.

Severeid tossed out Flagstead. Shanks flied to Tobin. Heving doubled. Gerber tossed out Lee. NO RUNS.

THIRD—Wingard safe on Wamby's fumble. Tobin singled. Robertson beat out a hunt. Sisler singled, scoring Wingard and Tobin. Robertson was out trying for third, Sisler taking second. Williams sacrificed. Ferguson to Collins. McManus fouled to Heving. TWO RUNS.

Browns ..... (First) 0 0 2
Red Sox ..... (game) 0 0 0

Wingard and Severeid; Ferguson and Heving.

| BANK STATEMENT TODAY | | | | BANK STATEMENT YESTERDAY | | | |
|---|---|---|---|---|---|---|---|
| Bos. Cl. | $6,000,000 | Bos. Bal. | 24,000,000 | Bos. Cl. | $6,000,000 | Bos. Bal. | 22,303,378 |
| Bos. Bal. | 24,000,000 | Bos. Cl. | 65,000,000 | Bos. Bal. | 22,000,000 | Bos. Cl. | 64,000,000 |
| N. Y. Cl. | $71,000,000 | N. Y. Bal. | 164,000,000 | N. Y. Cl. | $70,000,000 | N. Y. Bal. | 164,000,000 |
| N. Y. Bal. | 164,000,000 | N. Y. Cl. | $71,000,000 | N. Y. Bal. | 164,000,000 | N. Y. Cl. | 156,000,000 |

CAN CHICKIE COME BACK? READ HER NEW STORY TODAY ON PAGE 9

# YOUNG MUIR DIES ON SCAFFOLD BREATHING PRAYER FOR MOTHER

## YOUTH GOES TO DOOM CALMLY

Continued From First Page.

tember. Muir said he was trying to protect a cripple when he shot Lavilolette.

There had been a pathetic scene between mother and son a short time before the boy went to his death. For worse the mother, Mrs. Mary T. Muir, a little widowed New York dressmaker, had been striving with all her might and resources to obtain executive clemency for her son.

**PRIEST PROTESTS.**

Prominent New York women including the Duchess of Richelieu also had interested themselves in the case in Muir's behalf, declaring there was no deliberate intent in the murder.

Rev. Father Aumais, who administered last rites to Muir, refused to go to the gallows with him, declaring the boy "is not a criminal."

"I am not opposed to capital punishment," Father Aumais said. "But it ought to be required to only in case of criminals."

Tears streamed down Muir, Mother's cheeks as she said farewell to her boy in jail. She had arrived at Valleyfield at 6:30 o'clock from New York. For a time she appeared bravely against her emotions, but 10 minutes after she was alone with him in his cell she was in pile across his tears.

Muir's face was pathetically sad. It required the greatest efforts on his part to restrain himself from breaking down, too.

**FAREWELL LETTER.**

He did not tell her that he had written her a "farewell letter" to be delivered to her after his death. He had written it alone in his cell during the night. It read as follows:

"To My Heartbroken Mother:

"My poor mother, how you must be suffering since my death. But you must be brave and remember I died a good Christian and in a state of grace.

"Always think of me as I will be watching and praying over you until you join me in heaven. It was the will of God that I should leave this earth at this time. I am dying a very happy boy.

"I love you, mother, with all my heart, and will pray to God always for you. Good bye, mother dear, may God bless you.

"Your loving son, Walter."

**BLAMES BAD COMPANY.**

Just before he began his "death march" to the gallows Muir had a heart-to-heart talk with Father Aumais.

"Bad company, Father, is the cause of my downfall," he said.

Muir told the priest that, before he died, he would like to see and talk with Edward Carroll, who was with him when the fatal shot was fired. Carroll was in the same jail serving a sentence of 18 months for complicity in the shooting.

"I want to set him on the right path, father," Muir said.

But the jail authorities would not permit Muir to see Carroll—the regulations forbade.

**WIDOW REFUSES AID.**

Before Mrs. Muir went to see her son for the last pervonic minutes with him, she went to see the relatives of Lavoilette, the slain man.

She pleaded with the relatives and Mrs. Lavoilette, just as she had been for days pleading with the authorities, to do something to save her son.

But the pleas of the relatives as well as the widow cold. She declined to intercede in any way.

"A husband is dearer than a son" the widow said, simply and with finality. "All the money in the world couldn't repay me for the loss of my husband, a better man than whom never lived. I loved him as much as you loved your boy."

Although obviously embarrassed and unafraid to die, Muir thought up to the very last minute that he would be granted a respite. Despite his efforts in his behalf, of which he was well aware, had given him high hope.

**READY TO DIE.**

When he left Bordeaux jail and was driven off to West Mount Station he called out to a prison guard:

"I'll get those reporters people, but if I don't I'm ready to die anyway."

At Valleyfield, where the hanging took place, Muir's arrival was awaited by Sheriff Thisdale and a great crowd.

Many had crowded themselves on top of a building overlooking the prison yard in the hope they would be able to get a glimpse of the hanging.

As Muir's eyes took in this scene, he instantly comprehended, and a tremor shook his frame.

But he straightened up quickly and held his head high, occasionally even smiling during conversation with guards as he was taken the rest of the way to the jail.

**BLOOD RED SCAFFOLD.**

The boy was hanged on a blood red scaffold in the courtyard of the little Valleyfield Jail.

He died smiling, his face lit up with an ethereal light.

"Jesus have mercy," he said, in a voice that, although low, reached the very ends of the court.

On the scaffold this handsome youth's hands and was raised to catch his morning sin and the black hood.

The prayer was on his lips when the hood was adjusted.

There was a startling sound. Then a swift downward rush—and all was ended.

Before he died Muir addressed a letter to the sheriff of the district, declaring he did not have a fair trial.

"I did not intend to kill anyone—there was no premeditation. I forgive all."

## COOLIDGE BOY LAID AT REST AMID GRAVES OF HIS ANCESTORS

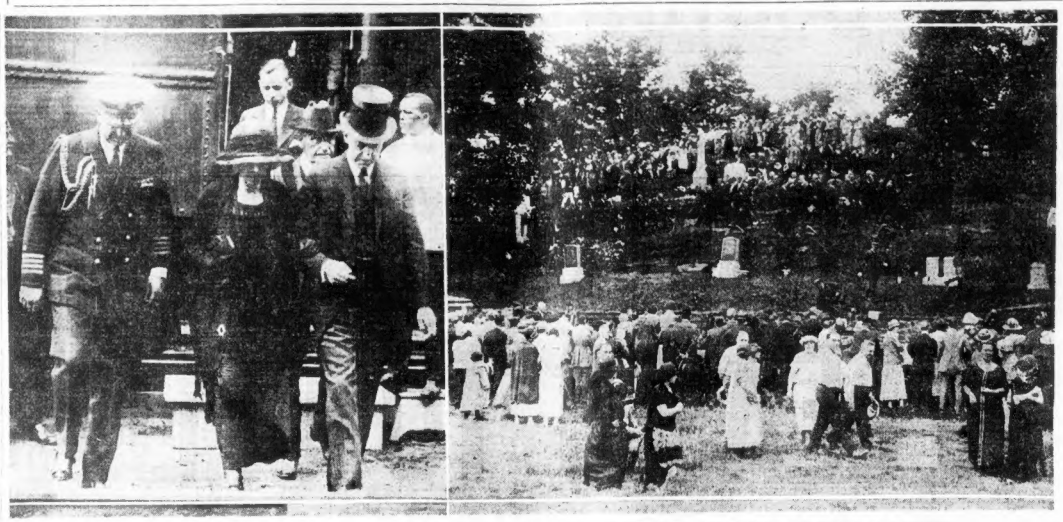

PRESIDENT AND MRS. COOLIDGE LEAVING TRAIN AT LUDLOW, VT., AND SCENE AT BURIAL GROUND

Photos by Jack Nugent, Boston American Staff Photographer.

Immediately behind the President and wife is John Coolidge, seven nine-year old father of the Nation's chief executive. Accompanying the presidential couple is the naval aide. The photograph of the Plymouth (Vt.) graveyard was taken just as the coffin of the Coolidge boy was being lowered to its final resting place. The President and Mrs. Coolidge are standing near the grave, which is shown at the upper right of picture.

## COOLIDGES BACK IN WHITE HOUSE FROM FUNERAL

President Plans Brief Vacation; Son John Coming to Bay State Training Camp

Continued from First Page.

to get away from Washington for a brief period.

A trip may be taken on the yacht Mayflower into Chesapeake Bay, the President being accompanied only by his father, Mrs. Coolidge and their son John, who returned with them this morning from Plymouth. John is scheduled to enter the citizens' military training camp in Massachusetts next month.

Members of the Cabinet who were of the funeral party motored to the White House with the President and then separated to go to their respective homes.

After calling off the cabinet meeting, the President finally decided to meet as usual with the members of his official family. Other engagements were cancelled, however.

**Pays Penalty**

WALTER MUIR

New York youth hanged today near Montreal for murder in barroom brawl.

## RUM-RUNNER IS SHOT IN BATTLE WITH POLICE

Newport, Vt., July 11.—A party of smugglers and their cargo consisting of a large quantity of liquor and four Chinamen were captured here after police engaged them in running fight, wounding one of the smugglers.

The prisoners include one Canadian and three Americans. They were in two machines, the drivers of which gave their names as Arthur Page and Edward V. S. Aubin, both of Lowell, Mass.

**ALL NIGHT VIGIL.**

Motorcycle Officers Eugene D. Hafte and Walter D. Degree, after an all-night vigil, discovered the smugglers proceeding along the road between Coventry and Troy.

The first car attempted to speed by the officers, but was stopped when police bullets flattened their tires. This machine contained 460 bottles of whiskey and 121 cases of Canadian white wine.

Occupants of the second machine, noting that their companions had been stopped, attempted to turn around and flee in the direction of Canada. The officers took up the pursuit and arrested one of the occupants before the car was brought to a halt.

**CHEATED IN OPERATIONS.**

In this machine, besides two white men the police found four Chinamen huddled in the bottom. Their clothing bore the trade marks of stores in the Canadian North west.

Page, driver of the liquor-laden car, told the police he started from Lowell Thursday night. Receipts for checks on the Union Waterlown Bank for $2,000 and $3,000 were found in his pockets. He explained he had been cheated in a liquor smuggling proposition. He was placed under $1,000 bonds.

His companion, Victor Gabureault, of Jay, professed ignorance of the fact it was unlawful to smuggle liquor and he was held in $500.

The car containing the Chinamen was driven by Edward V. St. Aubin, who carried with him three number plates—Massachusetts, Vermont and Quebec. He was accompanied by Joseph V. St. Clerny, a Montreal mechanic. St. Aubin and St. Clerny were arrested and the Chinamen were each held in bonds of $2,500 as witnesses.

## Victim's Niece Dies Reading Story of Muir Hanging

Montreal, July 10 (I.N.S.).—The sensations attending the case of Walter Muir, hanged today for the murder of Henry Lavidette, was responsible for the death of 17-year-old Bertha Rose La Croix, niece of Lavidelle.

She died of a sudden heart attack while members of her family were reading a newspaper containing an account of the Muir hanging.


FRIDAY BOSTON AMERICAN JULY 11

TRIPS TO NANTASKET —FOR— MOTHERS AND CHILDREN

5 of these coupons clipped from the Boston American for 5 CONSECUTIVE days, TOGETHER WITH 10 CENTS, will be exchanged at Boston American distributing station, 288 Devonshire Street, for

ONE BOAT TRIP TICKET BOSTON TO NANTASKET (and Return)

ONLY ON BOATS AS SCHEDULED (TICKETS LIMITED)

SERIES 1——NO. 6


## GOMPERS, VERY ILL, SHOWS IMPROVEMENT

New York, July 11.—The condition of Samuel Gompers, president of the American Federation of Labor, is improved, his secretary announced today from the Hotel Shelburne, Coney Island, where the 74-year-old labor leader has been under treatment for a nervous breakdown.

Gompers was brought to the hotel from the Lenox Hill Hospital where he had been recuperating for some weeks from a general breakdown.

Samuel Gompers

Two nurses are constantly in attendance and specialists from Manhattan were called to examine the Labor leader.

"Mr. Gompers is very weak," one of his secretaries said. It was said no one was permitted to see him for several days.

## QUINCY POWER ROW GOES TO STATE BOARD

As a result of the refusal of Mayor Gustave B. Bates of Quincy to allow the Edison Electric Illuminating Company permission to lay underground cables in Adams, Hancock and Washington streets so as to connect their new power plant in Weymouth with the terminal in Boston, the company today filed a petition with the Public Utilities Commissioner asking that the locations be declared necessary for the public convenience.

The Quincy City Council approved the company's request in May, but it was later vetoed by the Mayor and the council failed to pass it over the veto.

Under the law, when a municipality refuses a petition of a public utility company, the company has the right of appeal to the authorities at the State House for the necessary permission.

## HUB MAN SHOT IN CHASE

Louis Fabozza of Boston, alleged to be a bootlegger, was shot down and captured by Federal officers at Wells Beach, Me., today. After a hot chase he jumped from his auto and fled. He was wounded after an exchange of shots.

Field Officers Weaver and England fired upon Fabozza when he attempted to escape to avoid search of his heavily-laden machine. They pursued him for a quarter of a mile and had nearly overtaken him when he ditched the car and fled to the woods.

As they approached him Fabozza opened fire, but missed. They returned the fire, wounding him slightly in the leg.

He was taken to a hospital at Biddeford, Me., for treatment. Fifty gallons of alcohol were found in his machine, the officers said.

## CREDITORS WIN

Continued From First Page.

the Polish Industrial Association, only $1,503,375 remains available for payment of dividends.

At the same time the court denied the petition of the bank commissioner that he be allowed to set off as against the $1,500,000 a sum of $441,775.07, which he claims Ponzi withdrew by overdrafts from the commercial department of the trust company.

## RADIO RECEIVING CONDITIONS TONIGHT

**Radio receiving conditions tonight probably will be good from stations broadcasting east of the Mississippi River. Western stations will not be heard so well.**

## PRINCE OF WALES GOING TO AFRICA

Cape Town, Union of South Africa, July 11.—The Prince of Wales has accepted the invitation of the Hertzog government to visit South Africa next year.

## ANDERSON'S FIGHT TO APPEALS COURT

New York, July 11.—The case of William H. Anderson, former State superintendent of the Anti-Saloon league, who is serving a term in Sing Sing for forgery, will be taken to the Court of Appeals soon, it was announced today by formey Governor Charles S. Whitman, Anderson's counsel.


Berry's 6 BIG STORES Berry's

CAMBRIDGE—BOSTON—LYNN WALTHAM—MALDEN—SOMERVILLE

Annual July Clearance

*Like all of our sales, here is a real sale with real mark downs on real merchandise. Our six-store system of merchandising requires a complete clearance once every year, at which time we plan to move hundreds and hundreds of complete suites and odd pieces from our floors, through the medium of amazingly low prices. July clearance here means not only exceptional savings—but consistently good quality. Remember—you're getting both when you make your selection here.*

1/4 Off 3 ROOMS $189 1/3 Off

ONLY 68 IN LOT

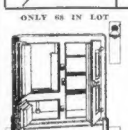

Large size Bedding Roll Refrigerator with three shelves and three doors. Guaranteed to give perfect satisfaction.
$1 WEEK
REDUCED TO $31

Stylish, attractive Triple Swinging Mirror Toilet Tables in combination walnut or mahogany. Different models to select from.
$1 WEEK
REDUCED TO $18

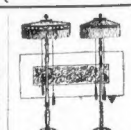

EXTRA SPECIAL—*Every Floor Lamp and Shade in our large stock*
¼ OFF
Priced as low as $10

Comfortable, good-looking Chair made of genuine reed with attractive cretonne covering. Has high back and wide arms.
$1 WEEK
REDUCED TO $9.25

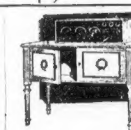

Radio Tables, formerly serving tables in our very best suites. Large size, in different finishes. Lot includes about 50 tables; choice of dozen.
$1 WEEK
REDUCED TO $19

*Four pieces, made of genuine red, Divan, rocker, chair and table, all finely upholstered in selected cretonne.*
$1 WEEK REDUCED TO $57

*Bedroom suite of six pieces, consisting of a golden oak dresser, chiffonier to match, heavy steel bed, White Cross mattress, spring and bedroom chair.*
$1 WEEK REDUCED TO $67

LIBERAL TERMS OF PAYMENT

Extra Special—Our entire stock of popular make carriages at
1-5 OFF
Priced as low as $17

Extra Special—Combination Walnut and Mahogany Bow-Foot Beds in period design.
REDUCED TO $16

*Oak Dining room suite especially adapted for summer cottage or bungalow use. Table and four chairs in golden oak finish.*
$1 WEEK REDUCED TO $28

*Complete steel bed outfit, consisting of a steel bed in baked white enamel finish, a White Cross mattress and a bronzed frame National spring. Outfit may be had in any size desired.*
$1 WEEK REDUCED TO $19.98

Berry's
760 WASHINGTON ST., BOSTON

*Brookside Sweet Cream Butter*

*The cream from ten quarts of fresh sweet milk in every golden pound.*

Cash and Carry Your Groceries

CONNOR'S BROOKSIDE STORES

"A SAFE PLACE TO ECONOMIZE"

# THOUSANDS BATHE IN PERIL ALONG UNGUARDED CITY BEACHES

## LACK OF LIFE GUARDS IMPERILS THOUSANDS OF CHILDREN AT SOUTH BOSTON BEACHES

ONLY ONE GUARD IS ASSIGNED TO THIS STRETCH OF BEACH IN SOUTH BOSTON; INSET SHOWS THOMAS GORDON, 3, AND BROTHER, CHARLES GORDON, 2, OF BROOKLINE

## WOMEN AND CHILDREN IN DEMAND FOR PROTECTION

Continued from First Page.

of No. 196 Boston street, whose nine-year-old son was drowned on the Strandway, and who said that no action probably will be taken until it is too late.

Residents of South Boston demand to know if it is necessary that scores of youngsters shall drown before the imperative need of supplying the proper number of life-guards is satisfied by City Hall.

That particular section is not the only one that is improperly protected. Between the Headhouse and the bridge leading to Castle Island, thousands of people bathe daily.

As in other sections, young children form the greater portion of the bathers.

On this section—fully a mile long—there is but one life-guard, despite the fact that the beach is extremely rocky, affording every chance for a youngster to slip and fall.

The beach is full of large clam holes, and if a tot should be wading in the water and step into one of them, it would be the last of him.

**DEMAND INCREASE.**

Residents are demanding that three life-guards be placed on either side of the Headhouse.

The hot weather has brought thousands to the beaches of South Boston, which are popular not only with the residents of that locality but with thousands who live in the South End, North End, and West End.

Hundreds come from the different suburbs of the city, including Brookline.

Mrs. Charles Gordon, of No. 131 Boylston street, Brookline was at the beach with her two small children, Charles and Thomas, aged two and three years respectively. They were typical of the thousands of youngsters who go to the beach, and who can easily wander out of their depth to danger.

Two other sections of this Strandway, the Boston American has already pointed out are without any protection and they occupy at least two miles.

One is the section between L street and the Mosquito fleet yacht club where at least one life-guard is needed.

The other section is from the yacht club to the bathhouse at Columbus Park. It is a sweeping half-moon beach nearly two miles long, and despite the fact there are thousands there bathing daily, not a single life-guard is on duty.

**OTHER DANGER SPOTS.**

Residents declared at least eight should be on duty—one to every quarter mile. This is a particularly treacherous section, and many drownings have occured there in the past.

The beach was made by filling in on a old dump and some of the debris still becomes uncovered with the movements of the tide.

There are many dangerous clam holes there also, and if a youngster should fall into one, or step on a piece of the debris—rusty iron, ragged-edge tin cans, or broken bottles—he would go down and there would be no one to save him.

For few adults bathe there. Mostly they are tired mothers who come in street dress with their large families.

The men prefer the enclosures at the L street bath.

So the situation stands at present that the men, most of whom are able swimmers within the L street enclosure, are carefully protected with life-guards, but the mothers and their kiddies dotting the two-mile stretch are left to protect themselves on the worst part of the beach as best they can.

See Page 17

1921 Oakland Tour., $425
Excellent open car. Has new paint, new tires. In A1 condition.


## 3-Year-Old Is Forced to Doff One-Piece Bathing Suit

Long Beach, Cal., July 11.—Little three-year-old Bonnie Barrett, attired in a snug bathing suit, was playfully disporting herself in the water when interruption came from an attendant.

"That girl will have to get another bathing suit," this deep-chested individual remarked. "We can't allow anything like this."

Mr. and Mrs. Barrett glanced at the little girl and her suit. Then they looked about them at the shapely limbs and glistening bodies weaving to and fro in the water or posing languidly at the water's edge. With a sigh of resignation they led little Bonnie from the scene. Modesty again had triumphed.

## CHURCH OF 'DRY PASTOR' IS BOMBED

Joliet, Ill., July 11.—The Ottawa Street Methodist Church, of which the Rev. Henry E. Rompel, dry raid leader, is pastor, was damaged badly by a dynamite explosion early today.

Police attributed the bombing to bootleggers.

The rear end of the church was blown out and many plate glass windows in the business district, to which the church is located, were shattered.

The Rev. Mr. Rompel's raiding activities began last December, when he piloted twenty Chicago prohibition agents through the Joliet saloons, where large quantities of liquor were seized and the proprietors arrested. Twice in April, he headed raiding parties which visited saloons and road houses.

The pastor and his wife left two weeks ago for an European tour. No one was injured in the explosion.

## NORTH END GIRL DIES AFTER 50-FOOT FALL

Concheta Sardo

Concheta Sardo, six years old, of No. 456 Hanover street, North End, fell from a fire escape on the fourth floor of the building, No. 479 Hanover street, and sustained injuries from which she died at the Haymarket Relief Hospital. The girl was playing with several companions when she lost her balance and dropped to the street, fifty feet. She sustained a fracture of the skull and internal injuries.

## BOY OF 8, PLAYING, VANISHES SUDDENLY

Police of Chelsea, Boston and nearby cities today were seeking Edi Secal, twelve-year-old son of Sam Secal, of n. 86 Fourth street, Chelsea, who disappeared from his home. The boy was playing and suddenly was missed. He was dressed in blue overalls, a light jumper and a gray cap.

## STANLEY FIELD AND EX-WIFE ARE RE-WED

Chicago, July 11.—Mrs. Sara Carrol Brown Field, and her former husband, Stanley Field, nephew of Marshall Field, were remarried here.

They were divorced two years ago. Mrs. Field, formerly one of the three Brown sisters of Baltimore, was married to Field in 1906.

STANLEY AND MRS. BROWN.
International News Reel Photo.

Field, in his suit for divorce, which Mrs. Field did not contest, charged that she refused to live with him. They had two town residences, he occupying and one she the other.

Occasionally, as when their daughter Katherine was married to T. Clifford Bodman, and when their daughter Daphne made her debut, Mrs. Field presided as mistress of the Field family home.

The engagement of Daphne to Russell P. Kelley and the desires of Mrs. Bodman and the younger daughter, Josephine, are believed by friends to have brought their parents together again.

## FAIL TO INDICT GIRL WHO KILLED BROTHER

New York, July 11.—Anna Bohar, fourteen-year-old Yonkers girl who stabbed her brother to death when he upbraided her for staying out late, will not face any more severe penalty than a term in a reform school, it was decided after the Westchester County Grand Jury refused to return an indictment against her.

Following the action of the Grand Jury, the case was turned over to Judge Lennore C. Appell of the Children's Court at White Plains. The girl will be subjected to a thorough mental and physical examination.

Meanwhile Anna remains in custody of the Children's Society at Yonkers, where her evident apathy to the entire situation continues to puzzle her guardians. Her father has not yet forgiven her.

## FARMER-LABOR PARTY BACKS COMMUNISTS

Chicago, July 11.—The candidacy of William Z. Foster and Benjamin Gitlow of New York, nominated respectively for president and vice-president by the Workers' party of America, has been endorsed by the National Farmer-Labor party, which will not support Senator Robert M. La Follette endorsed for President last week at the Conference for Progressive Political Action.

Announcement of the party's action was made by the executive committee which consented to the withdrawal of Duncan McDonald of Illinois and William Bouck, Washington, recently named at the National Farmer-Labor party convention at St. Paul.

Endorsement of La Follette by the Cleveland conference "betrayed the Farmer-Labor masses into the hands of merchants, manufacturers, bankers and rich farmers and thus destroyed the only chance for a united front campaign in the coming presidential election," the national executive committee of the Farmer-Labor party said in a statement.

Nominations of Foster and Gitlow were made at a meeting of the national conference of the Workers' party, followed by a mass meeting of members, of the Workers' party last night.

Foster and Gitlow have been prominent in communistic activities.

C. E. Ruthenberg, executive secretary of the Workers' party, in addressing the mass meeting, declared the platform adopted at Cleveland favored the small industries, professional class and well-to-do farmers and not the workers and majority of farmers.

## JAP AMBASSADOR QUITS WASHINGTON

Masanao Hanihara

Washington, July 11 (Universal).—Masanao Hanihara, Japanese Ambassador to the United States for the last year and a half, left today for San Francisco, whence he will sail for Japan, July 18. It is generally understood that he will not return as his country's ambassador.

Hanihara presented his successor ad interim, Isabura Yoshida, to the State Department. In the absence of Secretary Hughes, Acting Secretary of State Grew received the new envoy.

## BOY DEAD, ANOTHER DYING OF LOCKJAW

Bridgeton, N. J., July 11.—Morris Winchester, 12, died today from lockjaw which developed from a wound in his left wrist received on the Fourth of July in firing a pistol. His parents said they did not know where he got the pistol.

At Port Amboy, Stephen Kutcher, 12, is in a critical condition in the hospital suffering from lockjaw caused by a blank cartridge pistol wound in his left hand which he received on the Fourth of July.

## CHINAMAN IS ROBBED OF DIAMOND AND $84

Joe Fume, twenty-six, a Chinaman of Olcott, N. Y., was held up and robbed of his $750 diamond ring and $84 in bills today.

Fume said two holdup men covered his eyes and consequently he could not give a description of them.

## 6-Year-Old Girl's $200,000 Estate Puzzles Bank

Gardner, July 11.—The First National Bank of Gardner, trustee, under the will of Helen R. Heywood, of a fund of $213,228.62, has petitioned Probate Court for instructions as to what disposition it shall make of $30,000 accumulated income.

The beneficiary is six-year-old Martha Heywood, now vacationing in Honolulu.

The will directed that she have income from the fund sufficient for "maintenance, support and education." But the bank declares her needs are cared for by more than $10,000 income from other property.

## ORDERS JAIL TERM FOR BEER MILLIONAIRE

Chicago, July 11.—Terry Druggan, once the head of the noted "Valley Gang" of reputed beer runners, and now credited with millions invested in breweries, was sentenced today, with his partner, Frank Lake, to serve one year in jail and pay a $1,000 fine by Federal Judge Wilkerson for contempt of court.

Brive Armstrong, prohibition agent, accused them of piping real beer from the Standard Beverage Company plant, in steam pipes under the street to a garage used for delivery headquarters. The plant had been padlocked by the court for a previous conviction.

## GREATER PRODUCTION IS "CRYING NEED"

London, July 11.—The first world power conference, held at the British Empire Exhibition during the last two weeks, in which American participation was prominent, ended its sessions today by adopting this resolution:

"This conference is of the opinion that the world's most crying need today is greater production and manufacturing activity among its peoples under conditions which will promote industrial prosperity and happiness, and that this can be largely achieved by the fuller development of natural power resources and the establishment of the most economical means for the general distribution and utilization of energy."

## ATTEMPT MADE TO FLOAT TRURO QUEEN

Jonesport, Me., July 11.—An effort may be made to float the three-masted schooner Truro Queen, of Parrsboro, N. S., which grounded on Egg Rock, two miles off Jonesport, during a fog.

The coast guard cutter Ossipee was expected to arrive during the day in season to make the attempt on the high tide. The schooner is light. Captain D. B. Merriam and crew are standing by the craft.

## TREASURY SAVING SALES SUSPENDED

Washington, July 11.—The Treasury today ordered suspended all sales of treasury savings certificates and stamps effective July 15.

Acting Secretary Winston said the present money market did not warrant the treasury paying 4½ per cent interest on the savings securities when money may be obtained at much lower interest.

## KILLS TOO MANY TO REMEMBER, HE BOASTS

Hanover, Germany, July 11.—While popular indignation over the indifference of the police to the case of Frederich Haarmann, confessed mass murderer, is growing, the slayer is taking his situation calmly and is asking to be beheaded, "as I deserve to be."

"I don't remember the names of all of my victims," Haarmann told interviewers today. "You see, they came so fast that I really did not have a good chance to get well acquainted with them."

He recalled having slain not less than a dozen boys and young men and was quite certain there were many more whom he did not recall.

As a result of the indifference of the police with respect to the inquiries of parents whose sons are missing, a popular mass meeting was called at which the indictment was demanded of police officials who are believed to possess accurate knowledge of Haarmann's wholesale butcheries.

Hundreds of letters are arriving daily from all parts of Germany, in which frantic parents report the suspicious disappearance of members of their families, and ask the police to search for possible traces of them among Haarmann's belongings.

The room in which the "modern Gilles de Retz" slaughtered his victims is situated on the top story of a decrepit tenement house facing the River Leine. The bodies of the slain persons were thrown into the river, the bottom of which is now being dragged for further evidence.

## KILLS WIFE TO END 30-YEAR QUARREL

New York, July 11.—A thirty-year family quarrel ended today, police said, when Cornelius Lyons, 60, a plasterer, a helper of the Bronx, slew and killed his wife, Delia, also 60, and seriously wounded Philip Killian, realtor, who rushed to Mrs. Lyon's assistance. Lyons was felled by a blow from a monkey wrench in the hands of his 13-year-old son, Cornelius, Jr. Lyons and his wife had been separated for some time.

## 53 INJURED IN TWO N. Y. BUS CRASHES

New York, July 11 (I.N.S.).—Fifty-three persons were injured today in two bus crashes. Thirty-eight passengers escaped death when a sedan car crashed into an uptown Fifth avenue bus on Riverside Drive. Twenty-three were hurt.

A sightseeing bus collided with a surface car at Coney Island, injuring thirty persons. Passengers were struck by flying glass.

## ULSTER ASKS STATUS OF BOUNDARY BOARD

Belfast, July 11.—The Ulster government has agreed to ask the privy council's judicial committee to "determine the status of the boundary commission" which has been created to decide the dispute between Ulster and the Free State.

## LAFOLLETTE'S NOTICE NEEDS 11,000 NAMES

Frankfort, Ky., July 11.—A petition bearing 11,000 signatures must accompany the declaration of intention of Senator La Follette, to offer himself as an independent candidate for President of the United States, a study of the law today showed.

## *Widow Loses $200,000 But Gets Her No. 2*

Norwalk, Ct., July 11.—Carolyn V. C. Raymond, whose engagement to Dr. Junius Hardin McHenry of New York city was announced this week, will lose a $200,000 bequest from her late husband by marrying again.

The bequest was made with the provision that if she remarried, the amount would go to Raymond's daughters by a former marriage.

Mrs. Raymond, before her marriage, was Miss Carolyn Van Cleft of Oneonta, N. Y. She attended a private school at Hackettstown, N. J., with the youngest daughter of the late Mr. Raymond, and it was there that she made his acquaintance. He was about thirty years her senior.

The death of Thomas I. Raymond occurred on May 8, 1920. He had an estate of $400,000, leaving Mrs. Raymond one-half of this, together with the use of the handsome residence that Saaqua Hills, with the condition that she remain unmarried.

## STABBED DURING ROW IN OWN HALLWAY

Martin Nash, twenty-eight, of No. 3 Lawrence street, South End, is in City Hospital suffering from a stab wound in the chest. He stated he received it during an argument with a man in the hallway of his home.

Nash declared he could not give the name of the man, but knew him quite well. The assailant was about forty years old, five feet five inches tall, weighed 125 pounds and had several gold teeth in front.


GILCHRIST CO.

Cool, tubable
Apron Dresses
$1.19

The styles are the very newest. Dresses with deep hems. Lovely combinations of excellent ginghams and scout percales with dainty piques and organdies and other attractive trimmings. Every dress is tub-proof, and the colors are warranted fast. Sizes 36 to 46.

Order by Mail

Name .....
Address .....
Size .....

GILCHRIST CO.

Legal stamps given and redeemed

SHOWERS AID FIGHT ON MAINE FLAMES

Brookside Sweet Cream Butter

The cream from ten quarts of fresh sweet milk in every golden pound.

Economy Grocery Stores

MISS DWYER IS FORMER AID OF J. W. DAVIS

Boston Young Woman Will Be Welcome White House Guest If Democrats Win

Miss Frances Dwyer

Smart Set to Hold "Rainbow Fete" in Aid of Children, Says Betty Alden

By BETTY ALDEN.

Louise Fournier

MRS. ARTHUR L. RICHMOND

3 ESCAPE BY USING 'I'LL BE BACK GAME'

Tell Cop They Seek Auto Registration Card, Leaving Two for Arrest

BRAZIL REBELS TAKE CONTROL OF SAO PAULO

CASH DIDN'T MEAN MUCH TO WOMAN

Tuttle's Millinery

OPEN ALL DAY SATURDAY 9 to 6

New White Sport Hats

$1.98

$1.98

$1.98

SPECIAL FOR SATURDAY ONLY

200 Trimmed Hats, made of taffeta, silk crepe and straw combinations. Formerly $5.98 to $8.98..... $1

53 Summer Street, Cor. Chauncy

THE ROSE GROCERS

A Fresh Supply—

Extra Good Cantaloupes, large size, ea.. 10c
Extra Large Watermelons ..... each, 59c
Finest Native Lettuce ..... head, 5c
New Garden Beets ..... 3 bunches, 25c

★Star Quality New POTATOES, 15 lbs. 45c★

Kellogg's Corn Flakes pkg. 7c
Kirkman's Borax Soap 4 bars 21c
Sea-Kist Pure Fruit Spread jar 25c
Matches 6 large 25c
BUTTER lb. 62c SUGAR lb. 7½c
TONICS 10c HIRES 10c

HOLLAND'S Far-East COFFEE

THE MOST DELICIOUS ICED COFFEE

COFFEE CUSTARDS—FROSTINGS—ICE CREAM—FRAPPES ALWAYS USE

The delicious flavor of Far-East Coffee commands the enthusiastic approval of the most critical connoisseurs. We guarantee absolute satisfaction.

Sold With Our Guarantee of Absolute Satisfaction

Society Notes

MRS. GOODMAN BROOKS of Boston has joined her aunt, Miss Mary Annette Wheeler, at "Tanglewood" in Lenox.

George Gardner Brooks of Cambridge is visiting with his aunt, Miss Mary Annette Wheeler, at "Tanglewood" in Lenox.

Shopping with Priscilla Price

THE KIDS SAY "CUCKOO"

Drink GRAPE BOUQUET

Something new and different—a delightful drink with a wonderful grape flavor—a quality product

from the House of ANHEUSER-BUSCH St. Louis

5¢ a glass at all fountains

S. S. Pierce Company Purveyors Company Boston, Mass.

Distributors

LORD PIANO CO.

INTEREST IS INCREASING DAILY IN THE LORD PIANO CO.'S

Great Price-Cutting Stock Reducing Sale PIANOS and PLAYERS

We have this said every day: "We did not think we could afford a Piano or Player-Piano, but when we heard of the remarkable low prices and found that we could buy on payments of $10 down and the balance on any monthly or quarterly terms within reason, we felt that we could not miss such a great opportunity; and surely we shall never miss the money." Do not wait any longer. Take advantage of this rare opportunity while you can. The terms are available to all.

COME TODAY OR TOMORROW SURE!

READ THE LIST OF SAMPLE BARGAINS

TERMS $10 DOWN

$164

$298

READ THE LIBERAL RULES REGULATING THIS GREAT SALE

LORD PIANO CO.

757 BOYLSTON STREET

Open Friday and Saturday Nights

Open Friday and Saturday Nights



RAPS ATLANTIC CITY BATHERS AS 'DISGRACE'

Mayor Shocked by Brevity of Suits and at Once Enforces "Mackintosh Law"

SCORES RECOVERING AS HEAT LOSES GRIP

NEW YEAR CARD WINS FORTUNE FOR HUB WIFE

Dorchester Woman to Inherit Estate of Aunt She Had Not Seen in Years

Inherits Estate

MRS. ANNIE C. MOSES.

CAMPAIGN FUND IS LA FOLLETTE PROBLEM

Committee Formed to Raise It Will Make a Special Appeal to Farmers and Laborers

Heat Kills Milford Man

Brookside Sweet Cream Butter

The cream from ten quarts of fresh sweet milk in every golden pound.

Economy Grocery Stores

An Exquisite DIAMOND Engagement Ring

Take a year to pay $100 $2 Down $2 A WEEK

The Diamond in this ring is a Pure Blue White Stone of dazzling brilliancy, mounted in 14k solid white gold, perfectly set by hand to its utmost fire and flashing beauty, encased in 18k white gold ring. Ring comes in beautiful ring case in exquisite gift box. Mail orders filled.

LENOX JEWELRY 381 Washington St. Formerly Preston

NEW CAPRONI PLANE TO CROSS SEA EASILY

Milan, July 11.—The Caproni airplane which is to attempt the flight from Rome to Buenos Ayres, Argentina, is a seaplane rather than a land machine, so that it will be able easily to cross the Atlantic ocean.

"Let's Go on a Picnic"

A&P Grandmother's Bread

GRANDMOTHER'S 9¢ BREAD

WHY PAY MORE? Large loaf 9¢ Is Best for All Occasions Is Best for Yours 6¢ for a small loaf

DELIVERED FRESH TWICE DAILY—FROM OUR OWN OVENS TO ALL A&P STORES

Sandwiches Always Taste Better When Made With Grandmother's Bread

THE PARAMOUNT BREAD VALUE OF THE YEAR

WHY PAY MORE?

THE GREAT ATLANTIC & PACIFIC TEA CO

JUST AROUND THE CORNER FROM EVERYBODY

Selling now going on at Top Speed

Come—Surely Tomorrow

just as an "Ounce of Prevention"

Away with drugs and laxatives! *Prevent* constipation by the proper food. Post's Bran Flakes, with other nutritious parts of wheat, provide bulk for the intestines, bring about regular habits.

for everybody, every day, eat Post's Bran Flakes

Today's Ounce of Prevention: Post's Bran Bread

Post's BRAN FLAKES WHEAT

Now you'll like bran

Buy Now—Pay the Easy Way

Summerfield's HOMES FURNISHED COMPLETE 727-737 WASHINGTON STREET

This letter is not as large as it should be in proportion to it's importance.

This letter is given widest possible publicity, telling you about the biggest sale in the store's calendar of events -- when we test our ability to give you the greatest values -- when we urge you to throw upon us the full weight of your demands and desires for savings in home furnishings.

Ordinarily our July Clearance Sale is the great event of the year.

This year it is much more than that: intensified, enlarged, on a greater scale than ever before. An absolute store and warehouses clearance of all surplus --

at 1/2 marked prices.

That means that you can deduct a full 50% from the former prices -- cut the marked prices in two. Pay only half former figures -- save as much as you pay.

No matter how you estimate the importance of this message, it's full significance is told when we say: the greatest values ever offered by ANY store in home furnishings are now available at Summerfield's 1/2 off July Clearance Sale

Hurry -- Hurry -- the wisest word we can give you.

Very respectfully yours.

SUMMERFIELD'S

Benjamin Summerfield President.

# ELKS' PARADE MOST COLORFUL DISPLAY EVER SEEN IN HUB

## CARNIVAL SPIRIT IS RAMPANT

Continued From First Page.

have temperate weather here after all."

Those wishing to make the Gloucester trip began registering in the Old Tech building on Boylston street early this morning. At 9 o'clock the vanguard of the host moved away from Boylston street and on through Revere Beach, Lynn, Salem and Beverly to Gloucester.

**BY AUTOMOBILE.**

The trip was made by automobile Thousands of Boston Elks had offered the use of their cars. Even non-members of the order loaned machines for the day, and sent drivers along, as well.

Timothy J. McCarthy was chairman of the committee in charge. At first it appeared as if he and his co-workers must be overwhelmed by the demands of the clamorous brethren wanting to go along. But as the morning wore on additional machines rolled around and most, if not all, of those wishing to make the trip were accommodated.

In addition to privately owned automobiles the fleet of cars that moved along the shore, Elk banners fluttering, included taxicabs and jitney buses.

A squadron of mounted police of the Cadet Constabulary headed the procession as it left the city. Motorcycle policemen were sprinkled through the long line.

Most of those on hand for the North Shore Junket were in their costumes of yesterday, but what a difference there was!

**DRY UNIFORMS.**

Yesterday they finished their parade bedraggled, rather woe-begone with the water squeaking in their shoes and dripping from their caps. Today the costumes were newly pressed and their owners had recovered all their good nature and added a little bit, in honor of the fine weather and the cooling breeze.

The head of the procession reached Gloucester about 11 o'clock. Then had dinner at noon, followed by a band concert. Later they visited the United Shoe Machinery Company plant at Beverly and still later went to Salem Willows for sports, lunch and entertainment. Tonight there will be entertained at the Elks' Club in Chelsea.

**You've** got to hand it to the Elks for pluck. With thunder and lightning bombarding the sky, and rain falling in a tropical downpour, they kept on marching and the bands kept on playing, with rain soaking into their brilliant uniforms and running over their shoetops in multi-colored streams.

When the storm first broke the various bodies at ease in the Back Bay streets ran for cover. But when the bugles sounded their call into line they broke over and marched out bravely into the tempest.

Gusts of wind bowled over stalwart color bearers, but they got up and struggled on.

As the downpour came there were panics in the grand stands on Beacon, St. James and Tremont streets. Women clad in lace and filmy chiffons and men in Summer raiment rushed for shelter places. The police tried in vain to stay the panic, but were swept away as men and women in solid ranks ran for shelter.

**PARADE COLORFUL.**

Open buildings were swarmed with people in a few seconds, and every sidewalk awning sheltered hovering crowds. However, there was not shelter enough for all, and as the rain continued the thousands who were wet to the skin returned to watch the paraders.

Only that much overworked adjective colorful can describe the parade. Never in the history of Boston has there been a parade in which such brilliant hues predominated.

The Philadelphia Elks staged the most elaborate features, in which the "New Year's Shooters" were the dominant feature. The "Shooters" celebrate New Year's in the Quaker city with a carnival which rivals New Orleans' Mardi Gras festival.

**WOMEN FAINT.**

Several women who fainted in the crush relieved the pressure so [illegible] treated at neighboring drug stores.

The greatest excitement was present in the jams that followed in the subways. The objective of nearly every member of the surging throng seemed to be to get into the subway before his neighbor reached there.

Only a small minority of the women carried umbrellas. Those who were provided with them found they were useless, as they were torn and pushed from their hands as the throngs dashed for shelter.

**MAN DROPS DEAD.**

Police stationed every few yards along Tremont street and Columbus avenue tried in vain to stem the rush. Young girls and women with babies in their arms dodged through the ropes, seeking the subway or trying to jam themselves into stores already filled.

Scores of spectators were overcome by the heat while watching the parade and one unidentified man dropped dead near the Parkman Memorial bandstand on the Common.

## OFF FOR ELKS' NO. SHORE OUTING

MISS JESSICA O'BRIEN OF BOSTON

Seated on the hood of an automobile this fair lady is cheering for Lodge, No. 10 and waving at others of the merry Elks, bound for the cool breezes and green shades of Gloucester and the North Shore.

## Where to Find Your Elk Friends

J. L. Auxon, Washington, Essex Hotel.

Dr. E. M. Abbott and wife, Rochester, N. H., Crawford House.

Frank C. Adair, Atlanta, Ga., American House.

Gaylord Adams and wife, Hoquiam, Wash., Hotel Vendome.

E. W. Adamson, Douglas, Ariz., Hotel Wadsworth.

William J. Adler, Atlantic City, N. J., Hotel Garrison Hall.

Mrs. William Adler, Atlantic City, N. J., Hotel Garrison Hall.

G. Alford Adwars, Columbus, O., Hotel Buckminster.

Mrs. Alice Agnew, Burlington, Iowa, Hotel Lenox.

J. L. Agnew, Burlington, Iowa, Hotel Lenox.

John Alexander and Agnes R. Alexander, Schenectady, N. Y., Hotel Garrison Hall.

Ben Allen and wife, Washington, Ind., Hotel Garrison Hall.

Ben Alpert, Petosky, Mich., United States Hotel.

L. E. Altendorfer, Youngstown, O., Hotel Buckminster.

Miss Mabel C. Alworth, Watertown, N. Y., Copley Plaza.

J. Amundson, Philadelphia, Hotel Lenox.

Mrs. Ida Amsterdam, Philadelphia, Hotel Lenox.

Andrew Anderson, Perth Amboy, N. Y., No. 184 Winchester street, Brookline.

Ruth Anderson, Atlanta, Ga., American House.

C. W. Anderson, Rochester, N. Y., United States Hotel.

T. P. Anderson, Decatur, Ga., American House.

Charles M. Andrews, Bethlehem, Pa., Hotel Garrison Hall.

Jennie B. Andrus and Frank B. Andrus, Poughkeepsie, N. Y., No. 913 Western avenue, Lynn.

Fred Arlmann, New York City, Hotel Brewster.

C. M. Archer, Flagstaff, Ariz., Hotel Wadsworth.

W. D. Armstrong, Detroit, Mich., Hotel Brewster.

C. P. Arnette, Atlanta, Ga., American House.

Allen Arneson, Decorah, Ia., Hotel Lenox.

W. L. Ash, Metz, W. Va., Fritz Carlton.

Don M. Asher, Hillsboro, O., Hotel Brunswick.

Dr. W. J. Anton and wife, Atlanta, Ga., American House.

Mrs. John F. Autrolne, Birmingham, Ala., Hotel Touraine.

Mrs. Henrietta Bauden, Orange, N. J., Revere House.

Edward B. Bailey, Middleboro, Mass., Ritz Hotel.

Cornelius Oliver Bailey, M. D., Greenville, Tex., Massachusetts General Hospital.

E. Baptiste, Columbus, O., Hotel Buckminster.

Parke A. Barnard, Burlington, Iowa, No. 58 Manchester road, Brookline.

Mrs. Caroline Baron, New Haven, Ct., Hotel Savoy.

Nolhoven Bernhardi and Frances Bronhard, East Elmhurst, Long Island, N. Y., Hotel Lenox.

Miss Blanche Baron, New Haven, Ct., Hotel Savoy.

George D. Baron, New Haven, Ct., Hotel Savoy.

William H. Barr and Mrs. Barr, Greenfield, Mass., Garrison Hall.

Robert H. Barr, Columbus, O., Hotel Buckminster.

Mrs. Robert J. Beatty, Columbus, O., Hotel Buckminster.

Edward F. Beary, Rockland, Me., American House.

Sanford H. Bearman, Atlanta, Ga., American House.

Alfred E. Beck, No. 82 Sarmiona street, Lawrence, Copley Square Hotel.

John Beckwith, Oneida, N. Y., No. 22 St. Stephens street, Boston.

John N. Beckwith, Brooklyn, N. Y., Quincy House.

Mrs. Mary J. Belanger and Henry L. Belanger, Hartford, Ct., No. 660 Tremont street, Boston.

Patrick H. Bell, Chicago, Ill., No. 815 Broadway.

Mrs. Bell and William J. Bell, Albany, N. Y., No. 222 Newbury street, Boston.

Mrs. J. A. Bece, Richmond, Cal., Hotel Somerset.

Albert O. Bell, Westfield, Mass., No. 50 Hereford street, Boston.

H. C. Bell and wife, Reading, Pa., Hotel Vendome.

George C. Benson, Newburyport, Copley Plaza.

Marie A. C. Bennett, Harriet Anna Bennett, Mrs. William Bennett and William Bennett, Rochester, N. Y., Hotel Bellevue.

A. F. Benzon, Bremmerton, Wash., Navy Yard.

A. F. Benzon, Bremerton, Wash., Navy Yard.

Esperance Bergan, Mildred Bergen, Mrs. H. Bergen, Detroit, 356 Talbot avenue, Boston.

Margaret C. Bergan and Frederick J. Bergen, Bronx, N. Y., Hotel Avery.

James T. Bergen, Detroit, Mich., 336 Talbot avenue, Boston.

Louis Berkowitz, Bronx, N. Y., 303 Broadway, Cambridge.

## ELKS' TRAIN IN CRASH AT FALL RIVER

Fall River, July 11.—The journey of Newport Lodge of Elks to Boston nearly ended disastrously as the result of a crash which occurred while their special train was entering the local yards of the New Haven Railroad, when the engine ran in to open switch and collided with a switching engine in the yard.

Engineer Lang brought his train to a quick stop, the passengers were jammed about and shaken up, one man fainted and for a short time the entire city was thrown into confusion.

The special train was composed of five coaches filled with Elks and their families. Following a brief delay, the train continued on it's way to Boston.

## PHILADELPHIA ELKS ARE BIG PRIZE WINNERS

While Philadelphia Lodge No. 2 captured most of the honors in the huge Elks' parade, according to the decision of the judges Massachusetts lodges were also well represented among the prize winners.

The handsomest [illegible] member of Philadelphia Lodge. He is Police Captain Farrer Ellis of Philadelphia. His attractiveness won for him a gold watch.

**BEST APPEARANCE**

In addition to boasting of numbering among its members the handsomest Elk, Philadelphia Lodge also won first prize among the lodges outside of Boston, having the best appearance in line, first prize among the lodges outside of Boston, having the most novel display, and first prize among all lodges outside of New England, having the largest membership in line.

The Massachusetts winners were Cambridge Lodge, for having the largest membership in line of all lodges outside of Boston. The prize was $250.

Lowell Lodge won second prize in the contest, winning $100; Plymouth, second prize for the best and most novel display of all lodges outside of Boston, winning $350; Quincy, Gloucester and Holyoke, first, second and third prizes, respectively, for the most attractive floats in line outside of Boston.

The result of the contests in detail follow:

**CHICAGO WINS PRIZE.**

1—Lodges having the greatest aggregate mileage based on number registering and appearing in line: First prize, Chicago, $250; second prize, Rochester, N. Y., $250; third prize, Sayre, Pa., $100.

2—Lodges West of the Mississippi having the greatest aggregate mileage based on the number registering and appearing in line: Dallas, Texas, $350; Portland, Ore., $250; Panama Canal Zone, $100.

3—All lodges outside of Boston, for the best appearance in line: Philadelphia, $350; Camden, N. J., $250; Detroit, Mich., $100.

4—All lodges outside of Boston, for the best and most novel display: Philadelphia, $500; Plymouth, $350; Wilkes Barre, Pa., $200.

5—All lodges outside of New England, for the largest membership in line: Philadelphia Lodge, $350; Detroit, Mich., $250; Chicago, $150.

6—All lodges in New England outside of Boston, for largest membership in line: Cambridge, $250; Providence, R. I., $150; Lowell, $100.

7—For the most attractive float in line outside of Boston: Quincy, $400; Gloucester, $300; Holyoke $150.

## Who's Who Among Visiting Elks

P. O. Beissel, Santa Ana, Cal., Hotel Essex.

J. E. Bertrand, St. Johnsbury, Vt., Young's Hotel.

Jules Bertero, St. Louis, Mo., Copley-Plaza.

Mrs. A. F. Berrie, Rockland, Me., Quincy House.

M. H. Bickistaff, Beaver Falls, Pa., Hotel Victoria.

D. E. Billig, Louisville, Ky., Commodore Hotel.

## Who's Who Among Visiting Elks

**MRS. JOHN HOWARD** of Atlanta, one of the most smartly dressed women at the convention huddled herself beneath newspapers in the stand on St. James ave. when the fury of the shower had spent itself, and announced: "I've come all the way from Georgia to see the parade, and I'm going to see it."

**Chief of Police Frank H. Matthews of West Palm Beach lodge, Florida,** is around shaking hands with a little live alligator. He gave the grip to T. F. Mahoney, who got another grip from the alligator.

From Gardner came Exalted Ruler John Lingrin and Mayor Charles Pearson.

Governor Flynn of Rhode Island, former Governor E. J. Souci and

Mayor Joseph H. Gainer, were the Providence contingent under Exalted Ruler "Joe" Cohn.

**Attorney J. E. Kelley of McCook, Nebraska, who motored from his home to Cleveland, where he was a delegate to the Republican convention, is on his first visit to Boston.**

The champion saxophone player of the Elkdom, H. E. James, is with the Dallas group, No. 71. He has given several exhibitions of his skill since he landed in Boston.

## TEXAS COWBOYS BIG HIT IN PARADE

The Texas cowboys, with their cowboy band, were a striking feature of the parade and were made much of by the crowds. The cowboys were delighted with their reception, as was manifested by broad grins and exuberent Ki-Yi-ing on their part.

The Atlanta, Ga., drill squad marched with the loving cup, awarded it as second prize in the Braves Field drill competition, prominently displayed.

"We all are right proud of this yer cup, suh. We only been drillin' about a year, Yo'all watch out, smoke next yeah," said the captain of the team with a grin.

A group of spectators were trying to figure out just what color the uniforms of the Toledo lodge were dyed. One said carmine, another said cardinal, another said "just maroon." Finally one of the crowd asked the name of the color from a member of the lodge. "I don't know," replied with a boulder drawl. "What we awdered wus just the reddest shade of red.

"You sure got it," shouted the crowd.

The delegation from the Canal Zone created a great deal of interest, by reason of the distance they had traveled.

**REVIEW BY COX.**

In the official reviewing party at the State House were Governor Cox, Governor Charles A. Templeton of Connecticut, Lieutenant Governor Alvan T. Fuller, State Treasurer James Jackson, Attorney General Jay R. Benton, President Frank G. Allen of the Senate, Major General Clarence R. Edwards, Admiral of DeSteiguer, commandant of the navy yard.

Also, Councillers Charles L. Burrill, Elwin T. Wright, Eugene B. Fraser, William W. Ollenforf and George E. Curran, Wilfred A. Wentworth, assistant adjutant general of the G. A. R., Adjutant General Jesse F. Stevens and staff, and ten disabled veterans from the West Roxbury hospital.

Mayor Curley gave an exhibition of horsemanship in front of the Governor's reviewing stand when his mount became frightened while he was being handed a bouquet of flowers. Police officers started to the Mayor's assistance but he waved them away and subdued the animal himself.

## PRICE TO GIVE ELKS' TOAST AT FILENE'S

Grand Exalted Ruler-elect John G. Price, Columbus, O., who was elected

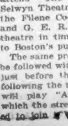

John G. Price

to the highest office in Elkdom at the Boston convention of the B. P. O. E., will deliver the 11 o'clock Elks' toast at Filene's store, Summer and Washington streets, tonight at 11 o'clock.

The grand officers and parties will attend "The Cuddy Girl" at the Selwyn Theatre tonight as guests of the Filene Co-operative Association, and G. E. R. Price will leave the theatre in time to deliver the toast to Boston's public at Filene's store.

The same program of the week will be followed with the chimes sounding just before the "stroke of 11" and following the toast the brass quartet will play "Auld Lang Syne," in which the street audience is requested to join if [illegible]

## THEIR SMILES GO WITH THEM

This picture shows, left to right, Mrs. A. C. Willis and Mrs. F. O. Eckland, both of Everett. Wash., as may be seen by the Elks' bands which adorn their hats. They are greeting friends in other cars as they assemble for the big outing along the ocean.

## REVERE LODGE HOST OF ELKS TODAY

Thousands of Elks will visit the North Shore today where splendid receptions have been arranged for them by the different lodges along the Shore.

Exalted Ruler John J. Macaulay of the Revere Lodge has arranged a program of entertainment which will start early today and will continue until midnight.

One of the outstanding features of the entertainment program will be the first appearance of Giovanni Zerga, a noted opera singer.

Automobiles will be furnished by the Revere Lodge to take visitors to any part of the North Shore. Arrangements have also been made with places of amusement at Revere Beach by which Elks will be permitted to enter free.

A shore dinner will be served at Gloucester and there will be a reception at the United Shoe Machinery plant in Beverly.

## Elks' Program for Today Includes No. Shore Trip

**9:00 A. M.—Leave Boston.** Automobiles from Copley square.

**11:00 A. M.—Arrive Gloucester, Stage Fort Park.**

**12:00 M.—Band Concert.**

**2:00 P.M.—Leave Gloucester.**

**3:00 P.M.—Arrive at Beverly, United Shoe Machinery Company's Recreation Grounds—Dancing, Golf, Ball Game, Tennis, Bowling. Lunch.**

**5:00 P.M.—Leave Beverly.**

**5:30 P.M.—Arrive Salem Willows. Sports, Lunch, Entertainment.**

**7:30 P.M.—Leave Salem Willows.**

**8:30 P.M.—Arrive Chelsea Elks' Club. Dancing, Lunch, General good time all evening.**

## THREE 'CHEERS' FROM THE WEST

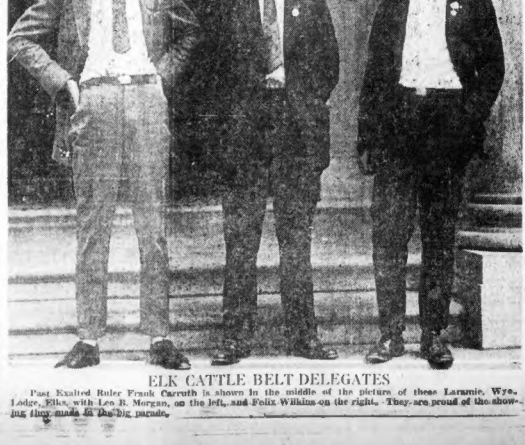

ELK CATTLE BELT DELEGATES

Past Exalted Ruler Frank Carruth is shown in the middle of the picture of these Laramie, Wyo., Lodge, Elks, with Leo B. Morgan, on the left, and Felix Wilkins on the right. They are proud of the showing they made in the big parade.

## Who's Who Among Visiting Elks

**Jules Bertero,** St. Louis, Mo., Copley-Plaza.

**Mrs. A. F. Berrie,** Rockland, Me., Quincy House.

**M. H. Bickistaff,** Beaver Falls, Pa., Hotel Victoria.

**D. E. Billig,** Louisville, Ky., Commodore Hotel.

## 4 SMALL BOYS IN OVERALLS PLEASE COX

Near the head of the line, in the Boston lodge contingent, marched four small boys in overalls and undershirts. They made a hit with the Governor's party when they stiffly saluted the executive.

A drill given by a group of delegates in the Philadelphia lodge, equipped with trick Fords, evoked considerable applause.

**ROOFS HOLD CROWD.**

Every window, balcony, as well as the flat roofs of the two wings of the State House, were filled with sightseers. A score of men and boys even scaled the slanting roof of the main buildings and perched there until driven down by "Jerry" Dacey of the State constabulary.

When the shower struck Beacon Hill a wild dash was made for the space beneath the reviewing stand. Many dresses were ruined when discolored water leaked through the planking. The Passaic, N. J., band got a hand at the height of the storm when it marched by to the tune of "How Dry I Am."

Even the baby elk of the Newton lodge seemed to understand what was required of him when he reached the Governor's stand. Up to that time he had been lying in his cage but he jumped to his feet and remained there while being reviewed by the chief executive.

The Salem witches, the whaleboat float from Gloucester and the chair sitters from Gardner came in for generous applause.

**DAPPER NEW YORKER.**

New York Lodge No. 1, dapper in its faultless sport tailoring, and a rose in its buttonhole, took a turn from the women in the official reviewing stand on St. James avenue.

Creases in their trousers, gleaming like pencil lines down their formation, the boys from Manhattan were the last word in sartorial splendor and the women told them so.

Feminine cheers of approval greeted the Gothamites and the men in the stand took up the chorus when the band struck off "The Sidewalks of New York."

"Where'd you bury 'Al' Smith?" someone shouted, and a wag in line came back over his shoulder with: "We didn't bury him; he ain't that kind of a fellow."

"Ray for Tammany Hall!" came another shout and a score or more were quick to cry: "Where's Al Smith?"

**UNDAUNTED BY RAIN.**

Into the teeth of the pelting rain snatched Chicago Lodge No. 4, Baltimore Lodge No. 7, Washington Lodge No. 15 and Denver Lodge No. 17. Not even the overwhelming disappointment kept down the spirits of Toledo Lodge No. 53 as it pounded jauntily through the rain, led by the backwoods rustic and his son, who carried a rifle and a fish pole. The elements were of no importance.

A delegation from Boulder Lodge, No. 666, in gay-colored motor car and flying streamers, won approval from the onlookers who marveled at the distances which some of the visitors had come.

Fr. James Buckley of St. Vincent's parish, South Boston, trailed his happy proteges, who comprised the cadet band and returned the smiles of the watchers as he steered his auto through crowded streets.

## Maryland Elk Lauds Hub Police and Carmen

Boston's royal welcome and entertainment to the visiting Elks has brought heaps of praise from the various delegations, but none more emphatic than from Charles H. Sherman, past exalted ruler of Lodge No. 622, Annapolis, Md.

"I have attended eight national conventions," he declared, "but none has surpassed the success of this one and the kindness and friendliness

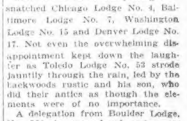

Charles H. Sherman Marion Sherman

which has marked the visit of the delegates here."

Mr. Sherman, who has been in Boston ten days with his wife and little daughter, Marion, especially desired to laud the courtesies of Boston's street car conductors and the police officers.

"We have never been treated so nicely before away from home," he added.

Mr. Sherman is a delegate from his lodge and has been staying with his family at the home of Mrs. James McInerny of No. 28 St. Albans road, Roxbury.

## DRY NEW YORK HELD $600,000 IN LIQUOR

New York, July 11.—New York was dry for the convention—so the officials say.

And yet, $600,000 worth of liquor was seized during the two weeks the Democrats were here, and 150 arrests made. There were 120 agents working, 30 of whom were sent here as extras during the convention.

# KIDNAPERS FAIL TO SCARE MRS. M'CORMICK

Appears in Court Before Two Men Accused in Plot to Steal Her Son

Rockford, Ill., July 11.—Mrs. Medill McCormick, wife of the United States Senator, is not afraid of kidnapers and their like, she testified in court here.

Mrs. McCormick appeared against two farmhands arrested after she had received a letter demanding $50,000, with a threat that her little son would be abducted.

"I was not afraid, but it did worry me a little," Mrs. McCormick said. "I told the postal authorities and the police and under their direction placed a package under the cushion, as these would-be kidnapers had directed me to do.

"Then three men were arrested. The witness said, no one pointed to George Peek, 49 years old, and Clarence Peek, 24, his son. The two were caught when they attempted to remove the decoy package.

The elder Peek has confessed, and in his confession he said that John Wright, a wealthy farmer, helped in the scheme.

Wright, who had protested his innocence, will appear for a preliminary hearing Saturday.

Peek and his son were held for the grand jury.

## Defies Kidnapers

MRS. MEDILL McCORMICK

# FACES COURT FOR ATTACK ON GIRL

Suitor Arraigned on Charge of Beating Edith Black With Blunt Weapon

Charged with assault with a dangerous weapon upon Miss Edith Black, twenty-three-year-old stenographer, of No. 50 Elliot street, Melrose, Thomas T. Whittier of No. 102 Lake street, Melrose, was arraigned today in Medford Court.

Whittier, who is said to be a rejected admirer, was arrested by the Boston police for the Medford authorities.

Edith Black.

The alleged attack, according to the girl, took place on the morning of June 29, when Whittier, she said, invited her to ride with him into Boston from Melrose. Near Wellington Bridge on the Fellsway, Whittier struck her with a blunt weapon she told police, and met her to the roadside, where a passing motorist picked her up and carried her to Malden Hospital.

At the hospital she was found to be suffering from a severe gash over the left eye, which required four stitches. Both eyes were blackened and there were other injuries.

# J. W. DAVIS HEAD OF 'ENGLISH UNION'

Democratic Nominee Active in Organization Formed to Spread British Propaganda

By JOHN T. LAMBERT.

New York, July 11.—John W. Davis, the Democratic nominee for President, is president of the English-Speaking Union, formed here four years ago, during the League of Nations fight, to spread English propaganda.

Its first president was William Howard Taft, who, next to the late Woodrow Wilson, was the foremost exponent of the League in this country. Mr. Taft remained as President until he went to the Supreme Court bench and was succeeded by Mr. Davis.

**The English-Speaking Union says in its literature that it is the "sister society" of the English-Speaking Union of the British Empire, of which the Earl of Balfour is president.**

There are branches of the English-Speaking Union in Australia, Belgium, the Bahamas, Bermuda, Queensland, British Accra, New Zealand, Italy and France.

**HOW IT WAS FOUNDED.**

"How the English-Speaking Union was founded" is thus described in official literature from London:

"The idea first took definite shape at a 'Diner a Deux' at the Cafe Royal in 1918.

"The originators were **Mr. John Evelyn Wrench and Mr. Alexander Smith Cochran of New York.**

"In 1916 a draft scheme of the English-Speaking Union as it now exists was shown to the late Dr. Page at the American Embassy in London, who promised his support, although it was decided the launching of the scheme should be postponed till the conclusion of the war.

"On June 28, 1918, sixteen friends, representing the United States, England, Ireland, Scotland, Wales, Australia and the British West Indies, formed themselves into the original committee.

**JOINS WITH ATLANTIC.**

"On July 4, 1918, the English-Speaking Union was formally launched, and shortly afterwards the Atlantic Union, founded in 1897, was amalgamated with it. E. U.

**"The movement was quickly taken up in the United States, and it was soon realized that the English-Speaking Union on the other side of the Atlantic must be an independent organization, with only American-born citizens in control."**

Mr. Davis is a busy lawyer, counsel for J. P. Morgan and Company, and for the Standard Oil interests. He was Ambassador to Great Britain during the war, when the Morgan House had an enormous financial interest at stake.

The membership of the Union in this country has never reached 10,000. But a list of its officers shows the enormous influence it wields.

The vice-presidents include: Otto H. Kahn, of the 25th York Franklin House of Kuhn, Loeb Company; Paul D. Cravath, lawyer for many great financial interests; Edgar H. Wells, head of the New York brokerage house, and Myron T. Herrick, former ambassador to France and counsel for financial interests.

**The chairman of directors is George W. Wickersham, one of the most active League of Nations propagandists in this Country, one of the "Famous 32" who signed the appeal for Warren G. Harding's election on the ground that it would insure the entry of the United States into the League.**

Among other officers are Allan Forbes, head of one of the big banking houses of New England; Ivy Lee, who "places" the advertising of many of the big corporations, including Standard Oil and New York Central, and Henry Rogers Winthrop, one of the influential stockbrokers of New York.

The Sulgrave Institute, another propaganda agency, is represented by common membership in the union.

## Nominee Davis Would Be Another Golfer in White House

New York, July 11.—If the Democratic nominee is elected there will be another golfer in the White House. Wilson and Harding played but Coolidge does not.

Thousands of duffers won't envy John W. Davis's score. He's happy when he breaks a hundred on the Piping Rock course near Locust Valley.

Those who have seen Mr. Davis in knickers recall the seconding speech of Mrs. Izetta Jewel Brown to the Democratic Convention in which she pointed out he was a handsome man and that it was necessary to consider the woman's vote.

# AUTOS CRASH HEAD-ON; TWO WOMEN HURT

Victims Suffering From Fractured Skulls in Lynn Hospital; One Driver Arrested

Two women suffered fractured skulls when two autos met in a terrific crash at Hawkes Corner, North Saugus, early today.

The touring car of Charles F. Frye, twenty-seven years old, of No. 71 Wentworth street, Malden, crashed head-on into the coupe of Albert L. Gibbons, age 38, of No. 761 Broadway, Everett, the machines being locked and hurled for a considerable distance by the force of the crash.

Mrs. Gibbons, riding with her husband and Mrs. Mary Cahoff, rolling in the Frye machine are the injured. Both are at the Lynn hospital suffering from serious head injuries.

Frye is under arrest in the Saugus jail charged with driving an automobile while intoxicated. He was arrested by C. F. Nelson Pratt, select man of Saugus, who arrived on the scene of the accident before the injured were removed.

Gibbons was on his way to his Summer home at Lynnfield, and made the turn around the Beacon Light to turn into the North Saugus road when it is claimed the Frye machine, going toward Boston, came down on him going at a high rate of speed.

Both machines were completely wrecked.

## 300 PERSIAN CAVALRY KILLED IN ATTACK

Allahabad, British India, July 11.—Three hundred Persian cavalrymen were killed by Turkomans during a night attack near Gumlad I Kabig, in the Turkomen country.

The remainder of the cavalry escaped to Bujnurd, whither reinforcements have been sent.

## BAKED BEANS CAUSE DROWNING FATALITY

New York, July 11.—Three inches of beans were believed the cause of the death by drowning of Lodge Loving, of No. 21 McKinley street, Brooklyn, according to the autopsy performed by Deputy County Physician William Wren in Newark. The body was recovered from the Passaic River at Harrison. The three beans lodged in the man's appendix, Dr. Wren said, and caused colic. Loving, who produced cramps.


HANDSCHUMACHER & CO.

HORSESHOE BRAND

HAMS 25c Lb.

We strongly recommend this Ham, and feel justified in saying there are none better

ANY SIZE, WHOLE OR HALF

| TOP ROUND | CORNED | RUMP |
|---|---|---|
| Steak 48c lb. | Shoulders 16c lb. | Steak 65c |
| Fancy Sliced Beef | OLD FASHIONED | The Best Quality |

WE WANT YOU TO COME TO OUR STORE AND SEE US MAKE

HOME MADE MAYONNAISE

THE NEW AND MOST DELICIOUS DRESSING FOR SALADS AND COLD MEATS

Its delicious flavor will immediately meet your favor 22c--40c Jar

| FRESH KILLED | POTATO | LEGS |
|---|---|---|
| Fowl 36c lb. | Salad 20c lb. | Veal 30c lb. |
| 4 to 6 Lb. Average | Our Own Make It's Delicious | Fancy Native, Milk Fed |

UNDERCUT BEEF 30c Lb.

A Very Tender Oven or Pot Roast

| FRESH CUT | | LEAN ENDS |
|---|---|---|
| Pork 22c lb. | Frankfurts 25c lb. | Corned Beef 15c lb. |
| Cut Fresh Daily | Our Own Make The Best Obtainable | Solid Meat No Waste |

HANDSCHUMACHER & Co. 16-18 NORTH ST.

ALSO 25-27 JOHN ST. AND AT 44 NORTH ST.



Relief in One Minute

CORNS

Now!—get relief in one minute from corns, callouses and bunions with Dr. Scholl's Zino-pads. They remove the cause—friction and pressure. Thin, easy to apply, antiseptic, healing. Three sizes. Nothing so quick and sure. At your druggist or shoe dealer.

Dr Scholl's Zino-pads

"Put one on—the pain is gone"



FOUND

A watchmaker who can repair any Swiss watch no matter what condition it is in.

Mainsprings 50c Crystals 20c All Work Guaranteed

LEWIS DIAMOND CO.

266 Washington St

Retain the Charm Of Girlhood A Clear Sweet Skin Cuticura Will Help You

Use Cuticura Soap Every Day

Brookside Sweet Cream Butter

The cream from ten quarts of fresh sweet milk in every golden pound.

Cash and Carry Your Groceries

CONNORS BROOKSIDE STORES

"A SAFE PLACE TO ECONOMIZE"


## U. S. NEEDS 11 BILLION STAMPED WRAPPERS

Washington, July 11. — Almost eleven billion stamped envelopes and newspaper wrappers will be required by the postal service during the four years beginning January 1 next, and Postmaster-General New announced today that bids would be received until August 7.

The four-year supply will average about one hundred envelopes and wrappers for every person in the country. The department spends about $5,000,000 a year for these accessories.

## TAKES POISON AFTER QUARREL WITH WIFE

Roscoe Dow, forty years old, of No. 9 West Green street, Lynn, after an argument with his wife, took a dose of poison. Then he changed his mind and took a dose of mustard and water.

When the ambulance arrived he was able to walk into it unaided. At the Lynn Hospital the doctors said he was all right.

So he walked home, back to his wife, and patched up the difficulties.


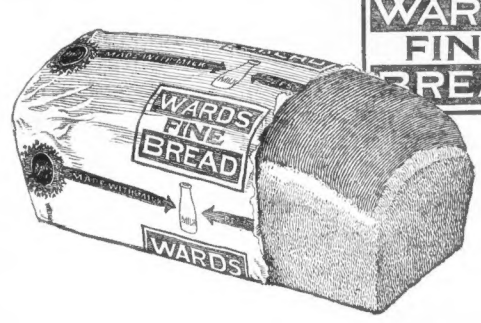


A real honest loaf

Just extra good—that's all

This new loaf of yours is just made extra good, that's all. We call it "*your loaf*" because we asked a number of women to pass on it first and 9 out of every 10 preferred it to all other breads.

It's just the kind of a loaf that we like to think our grandmothers used to make except that it contains more milk, extra shortening and extra sugar—it's more nourishing.

It will satisfy your children's appetites. It will make good sandwiches for lunches and picnics and delicious toast for your breakfast. And it keeps moist and fresh.

It's good—we're willing to emphasize that point.

You must know that we are really proud of it when we have given it our own name—Ward's Fine Bread.

It is made from a good old recipe of Robert Boyd Ward's—our founder—his favorite recipe. We added still more milk, extra sugar and extra shortening—the direction in which he was working.

It is our new loaf, but better than that, it is *your* loaf.

Try it. Then, if you'll be so kind, write us what you think of it.

William B. Ward
President

WARD BAKING COMPANY 140 Albany St., Cambridge

WARD'S FINE BREAD



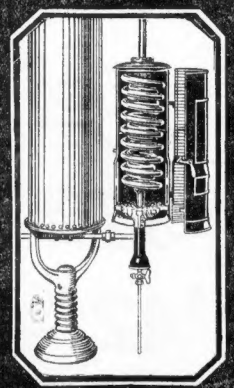

GAS

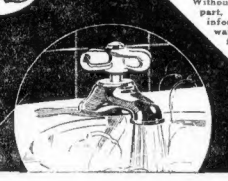

SEND COUPON FOR INFORMATION.

Name .....

Address .....

Boston Consolidated Gas Co.
149 Tremont street,
Boston, Mass.

Without obligation on my part, please send me full information about a water heater suitable for my needs.

There are.....in family and.....hot water faucets.

Send today

*Only Seventy-five Cents Puts This Water Heater in Your Home*

Why deny yourself and your family this wonderful, health-preserving, aid-to-comfort appliance which provides plenty of hot water when and where you want it? Only seventy-five cents makes the first payment on this up-to-date double coil water heater. Get full details of this offer at any of the gas company offices. Let us install one for you at once.

**Use the Coupon for Convenience If You Cannot Call at Our Office**

*See it at any of these Offices*

149 Tremont St., Boston
36 West St., Boston
202 Hanover St., Boston
5 Cambridge St., Boston
11 Roxbury St., Roxbury
539 Columbia Road, Upham's Corner, Dorchester
657 Washington St., Codman Square, Dorchester
34 Freeport St., Dorchester
7 Harvard St., Brookline Village
1362 Beacon St., Coolidge Corner, Brookline
399 Broadway, South Boston
673 Centre St., Jamaica Plain
308 Washington St., Newton
683 Main St., Waltham
38 Central Sq., East Boston
309 Broadway, Chelsea

BOSTON CONSOLIDATED GAS CO.

## SAYS RIDICULE STOPS MATERNAL KISSES

Atlantic City, July 11 (I.N.S.).—The American boy of today is ashamed to kiss his mother for fear his friends will laugh at him, declared Frank A. Hall of Kansas City, in an address before the order of Ist Mikes. "However," said Hall, "it is not too late to correct this alarming situation for parents and the home. The American boy is never bad at heart."

Over 25 Years' Experience in Making Artificial TEETH

We have our own laboratory and make only perfect work. Satisfaction in quality, fitting your mouth, beauty, and the natural look of your teeth is the result of our work.

Also Crowns, Bridges, Repairing of your Broken Plate, Painless Extracting, Gold and Silver Fillings, Cleanings, Bridge Work, $5 per tooth. Guaranteed Rubber Plate $15

Dr. Hewson Dental Co.
427 Washington St., Boston
Opp. Filene's
Hours: Daily 8:30 A. M. to 6 P. M. Sunday 9:30 A. M. to 1 P. M.



Advertisement

"TIZ" GLADDENS SORE, TIRED FEET

"Tiz" makes sore, burning, tired feet fairly dance with delight. Away go the aches and pains, the corns, callouses, blisters and bunions. "Tiz" draws out the acids and poisons that puff up your feet. No matter how hard you work, how long you dance, how far you walk, or how long you remain on your feet, "Tiz" brings restful foot comfort. "Tiz" is wonderful for tired, aching, swollen, smarting feet. Your feet just tingle for joy; shoes never hurt or seem tight. Get a box of "Tiz" from any drug or department store. End foot torture forever—wear smaller shoes, keep your feet fresh, sweet and happy.

TIZ


## BUTLER PLANS DRIVE TO END PROHIBITION

### Columbia Head Proposes Substitution of Canadian System for U. S. Dry Law

Dr. N. M. Butler

Victoria, B. C., July 11 (I.N.S.).—Following his study of the government liquor control systems of British Columbia and Quebec, Dr. Nicholas Murray Butler of Columbia University, New York, plans to start a vigorous national campaign in the United States against prohibition and in favor of the substitution of an alternative method of handling the liquor problem, British Columbia liquor officials, who assisted Dr. Butler in his inquiries, revealed today.

The American educator sees in governmental control the most satisfactory system of handling liquor of which he has any knowledge, provincial liquor officials stated today.

They say they understand that Dr. Butler plans to propose to the United States a system embodying the best features of the British Columbia and Quebec liquor systems.

## TRADE MONOPOLY TO STAY, SAYS TROTZKY

Moscow, July 11 (I.N.S.).—Government monopoly of industry and commercial activities will never be surrendered by the Soviet government, Leon Trotzky, War Minister, declared today in an address urging the establishment of a Soviet merchant marine.

"Monopoly by the Soviet is fundamental law," he declared. "To abolish it would mean opening the doors to a flood of foreign capital which would destroy the foundations of the State."

## Telegraph Briefs

**Great Falls, Mont.**—Presidential electors chosen by the Montana Farmer-Labor party at the May primaries election were pledged to Senator La Follette of Wisconsin at a conference here.

**Mansfield, O.**—Funeral services for Frank G. Carpenter, distinguished traveler and writer, who died last month at Nanking, China, while making a tour of the world, will be held Monday afternoon at the home of his brother, Reid Carpenter. Interment will be in the Mansfield cemetery.

**Grand Rapids**—Major General Byron R. Pierce, ninety-five, twice commander of the Michigan Grand Army of the Republic, and said to have been the highest living officer of the Civil War, died today.

## Cable Briefs

**Berlin**—Baron Mumm von Schwarzenstein, diplomat and former ambassador to Tokio, is dead on his estate at Portofino, near Genoa.

**Tegucigalpa**—Fausto Davila, former foreign minister, has left for Washington to assume his new duties as Honduran minister to the United States.

**Messina, Sicily**—Fire starting in a school here spread rapidly, destroying a gymnasium, church, three houses and about 300 hutments. Thirty sailors and firemen were injured and 1,200 persons rendered homeless.


Garages Need Electric Signs

FILLING
Richdale
STATION
Remind people what they need and what you have to sell. Light does both. This sign brings business day and night and costs only 42 cents per hour of the night for its 285 lamps.
EDISON LIGHT of BOSTON
39 Boylston St. Beach 3300

RICHDALE SIGN
BUILT BY
C·I·BRINK
ELECTRIC SIGN MFRS. FACTORY SOUTH BOSTON



Boston Brockton Beverly Hartford Hyde Park Lynn Providence Salem Springfield Worcester

*Our only Sale throughout the season is this*

# Mark Down Sale

*Of Our Entire Stock of*
*Kuppenheimer and Other Good Clothes*

We've done our regular business this season in our regular way with regular goods at regular prices. But it's our rule to make a complete clearance at the end of each season so as to start each new season with all new goods. To make such a clearance and make it quickly, we now hold our first, last and only sale of the season with price reductions that bring you the finest clothes in America for less money than you could reasonably expect. It's an exceptional opportunity. Make the most of it.

***Plain Blues, Blacks and Tropical Suits Not Marked Down***

| | |
|---|---|
| $25 Suits $19.50 | $40 Suits $33.50 |
| $30 Suits $24.50 | $45 Suits $37.50 |
| $35 Suits $29.50 | $60 $55 & $50 Suits $42.50 |

***Manhattan Shirts at ⅓ less than regular prices***

*Other Furnishings Marked Down* *All Boys' Clothes Marked Down*

***$2.50 Straw Hats, $1.85—$3 and $3.50 Straw Hats, $2.85***

Open Saturday Evenings

# Kennedy's

Summer and Hawley Streets

*New England's Largest, Livest, Leading Men's Store*

# The SEQUEL OF "CHICKIE" A Boston Girl

## The Thrilling Story of a Boston Girl Who Seeks Real Love in Her Penitence

Barbara was all honey

By ELENORE MEHERIN

BARBARA sat upright, trembling: "You won't do that! There's nothing personal about it. If it wasn't you, it would be the dessert we served for dinner; the dust on the windows—anything!" Edith can make a scene out of anything!"

Chickie remained standing—silent. Barbara reached for her hand. "Besides, this is our home more than hers——"

"Well—she's here now. She will be with you."

"She will not! She'll make a grand bluff about it. She'll shout to everyone that she had to rush home from her trip because of dear Barbara's accident. And she won't so much as sit an hour with me. She has some other reason for coming home. I know her! I'm merely the excuse.

"Besides, she's probably forgotten how the scene started. By morning she'll be ready to deny that she even mentioned your name."

This happened. Chickie awakened several times in the night, hot with resentment and anger.

She rose early, intending to leave. The maid brought her a note:

"Dear Miss Bryce—Barbara tells me you heard. I regret deeply that you should be disturbed by the shabby encounter. My sister mentioned your name entirely at random. Please do not honor her pettiness with any serious attention.

Continued on Page 13


FOR STYLE B W FOR RELIABILITY

Quality is the foundation of the fabrics and tailoring in these summer suits of Silver Grey and Powder Blue.

Roomy, skeleton-lined, two and three-button models—these suits are the first choice of men and young men, who want comfort and style combined. $30, $35 and

**$25**

Palm Beach Suits $12.50 and $16.50

*For Service* *For Economy*

**Bernard M. Wolf**

**Established 1883**

339 to 343 WASHINGTON ST.—HEAD OF MILK ST.
Four Floors for Men and Boys



If you find a misstatement or error in any edition of The American, please notify Managing Editor, Liberty 4000

BOSTON, FRIDAY, JULY 11, 1924

BOSTON AMERICAN

9 LARGEST EVENING CIRCULATION IN NEW ENGLAND

SECTION 2


# PASTOR DEFENDS GIRL SMOKERS

## *Says Redmond Said Losses Would Do Him Good*

## NEW CLUES TO LYNN SLAYING

**Mrs. Shanks' Story Leads to Finding Bloody Clothes in Fiaccropele's Room**

Mrs. Bessie Shanks, widow of LeRoy Shanks, whose mutilated body was found early Monday in the Boston and Maine freight yards, furnished police today, they allege, with a possible motive for the murder.

Her admission that she made a secret visit to the room of Charles Fiaccropele, under arrest for the crime, on the day preceding the killing of her husband, came after an all-day grilling of the widow and her children by police detectives.

As the result of her admission detectives went today to the room occupied by Fiaccropele since he was ordered from the Shanks home, where he had been a lodger for years.

**BLOODSTAINED CLOTHES.**

Fiaccropele's room is in a house not far from the Shanks home at No. 138 Alley street. There, the police found a cap, a soft collar and a jacket, all stained with blood, and believed to be the property of the man held for the murder.

Police now believe that Shanks learned of his wife's meeting with Fiaccropele. They are of the opinion that Shanks upbraided his former lodger for allowing Mrs. Shanks to enter his lodgings and that as a result the husband was waylaid and beaten to death with a wagon-stake in the railroad yards.

**SON STILL MISSING.**

Mystery still surrounds the whereabout of Francis Shanks, the murdered man's seventeen-year-old son, who disappeared from home a few hours after his father's body was found.

Francis had slept in the tonneau of his father's motor car Sunday night, his mother told the police. She saw him there early Monday morning, she added.

The boy's motor license had been revoked after a collision in Boston while he was driving his father's machine. Police are seeking to locate him for the purpose of questioning him as to what he knows of his father's relations with Fiaccropele.

## HUB BOY DROWNED IN BRAINTREE POND

Fred McGrath, a 12-year-old orphan, whose home is at No. 12 Fox street, Dorchester, was drowned while swimming in Sunset Lake Artificial Pond, Braintree. The boy was seized with cramps while in the middle of the pond. The body was recovered after the pond was drained.

The boy made his home with an aunt in Dorchester, but was spending the Summer vacation with the family of William Trainor of No. 107 Plain street, South Braintree.

## MAN POURS OIL UNDER BOILER; IS BURNED

Joseph Tranjost, twenty-five years old, of No. 17 Tileston street, an engineer's helper, employed in the shop of the National Engineering Company at Brookline avenue and Newbury street, was badly burned about the face and hands when he poured a quantity of kerosene on the fire under one of the boilers. He was removed to the City Hospital.

## CHILD BADLY HURT BY FALL OFF R. R. CAR

While playing on the roof of a freight car lying at Atlantic avenue, near Lewis Wharf, Paul Bendivi-i, six years old, of No. 308 North street, North End, lost his balance and fell to the ground. He was taken to the Haymarket Relief Station and is reported suffering from a fractured skull.

## PROTESTED TO FIRM'S HEAD

**Declares Broker Said Reverses Strengthened Character; Were Good Luck in Disguise**

"Reverses do a man good sometimes; help to strengthen his character," was the reply of George E. Redmond of the bankrupt brokerage house of George E. Redmond & Co., Inc., to a dissatisfied client on one occasion, according to testimony in Federal Court today.

The witness was Charles W. Bellows of Revere, a former customer of the house of Withington & Co., a subsidiary of the Redmond concern.

His attention was directed to his first and most important meeting with Redmond, who is on trial before Judge Lowell and a jury charged with conspiracy and using the mails to defraud.

"Withington & Co. sold me out, and later the firm was joined with the Redmond company. I learned," said the witness.

"I went to Redmond, as head of the concern bearing his name, and he was very philosophical about my losses and mentioned that sometimes bad luck was good luck in disguise."

There was a chuckle in the courtroom, but the judge quelled the crowd with a glance, and the case went on.

Herman J. Hayes, a New York accountant, testified that his examination of the Redmond accounts had been hampered by the absence of certain books and papers bearing on the relations of the defendant, his clients and other brokers.

Miss Jennie E. Whiting of Somerville testified that she bought stocks on the partial payment plan through the Redmond firm, paid $2.50 in two payments and never got her certificates. That was early in the current year.

Norman Skene of Bedford testified that he began trading with the subsidiary house of Withington & Co. two years ago, and generally bought high grade stocks.

He bought twenty-five shares of International Cement stock on the partial payment plan and did not get the stock, he said. He sustained a $1,083 loss. Other witnesses testified along the same line.

## MAN KILLED, SON IS HURT IN AUtO CRASH

New Bedford, July 11.—A father is dead, his nineteen-year-old son is dying and a girl companion of the young man is in a serious condition as a result of an auto smashup.

Patrick Moher, fifty-seven, died on his way to St. Luke's hospital after his car collided with a car operated by Bellore Houler.

The Moher machine turned turtle pinning Moher, his son, George, and Miss Emily Marcotte, 18, beneath the wreckage.

At the hospital it was said the girl would recover.

## PUBLIC ASKED TO AID TERCENTENARY PLANS

The preliminary survey committee on plans for the celebration of Boston's Tercentenary in 1930 has announced that a public meeting will be held July 15 in the Council Chamber of City Hall, will be open to the public. All who attend will be invited to make recommendations as to observance of the 300th anniversary of the settlement of Boston.

## MOTORCYCLE SKIDS, MAN HURLED 20 FEET

When his motorcycle skidded in Dudley street, Roxbury, during the storm, Walter Anderson, twenty-eight years old, of No. 3 Kearsarge street, Roxbury, was thrown twenty feet, landing on his back in the street. He was removed to the City Hospital suffering from multiple injuries.

## 'PLATONIC LOVE' TRIUMPHS

(Photo by International News Reel.)

MILLIONAIRE'S BRIDE AND DIVORCED WIFE

**Mrs. Archibald B. Gwathmey, Jr., at left, formerly Mrs. Betsy C. Judd, who became the "patriotic bride" of the rich cotton broker on July 4. At right, the former Mrs. Gwathmey, whom the millionaire divorced. She threatens legal proceedings against him as the result of his marriage to the attractive widow.**

## BETSEY JUDD IS SECRET BRIDE

New York, July 11.—Mrs. Betsy C. Judd, the "platonic" friend of Archibald B. Gwathmey, Jr., millionaire cotton broker, who figured prominently in divorce hearings of the Gwathmeys recently, has won a new role, that of patriotic bride.

The name plate on Betsy's door in the apartment house just off Fifth avenue, No. 15 West Fifty-fifth street, has been changed to Gwathmey.

She was married to Gwathmey at Stamford, Conn., on the Fourth of July, it became known today. Gwathmey termed the marriage a "natural sequence" to his mixed marital affairs, but it is by no means a climax if the first Mrs. Gwathmey runs true to form.

**WON TEXAS DIVORCE.**

Gwathmey once won a Texas divorce from his first wife.

The decree, he says, is valid. Mrs. Gwathmey, the first, and her attorneys hold a different view. They have hinted that if the cotton broker dared marry the pretty widow who bought him Virginia hams and whom he described in court as "a platonic friend," he would find himself in a real legal predicament.

It was on the ground that Gwathmey's divorce was illegal that Mrs. Gwathmey sued the broker for a decree. She named Mrs. Judd, but lost the suit, for the "platonic love" defense was upheld.

**SEEKS $200,000.**

A suit is now pending wherein the first Mrs. Gwathmey seeks to recover $200,000 she says she was nipped in the cotton market through her husband's brokerage house.

The Independence Day ceremony, news of which caused a stir among friends of the platonic groves and bride, was performed by the Rev. Edward A. Lewis in the Stamford Universalist Church. On the marriage license issued the same day by the Stamford town clerk, Gwathmey gave his age as 50, his bride admitted 32. Her birthplace she says is Fort Dodge, Iowa. The bridegroom gave his residence as Dallas, Texas.

## There's Big Hole Now Where Democrats Fought It Out

New York, July 11.—A great gap yawned in the floor of Madison Square Garden today—a pit that has blue walls and that Saturday will be filled with water.

The Garden is being transformed from a convention hall into a swimming pool where 14,000 may be accommodated in a day.

It will remain that way until Labor Day. Then it will emerge a hall for Winter sports. A year from next month will come the passing of the Garden when it will be razed and replaced by an office building.

## CAMBRIDGE COP DROPPED FOR DRINKING

John J. Allen, a Cambridge traffic officer, was sentenced to two months in the House of Correction today by Judge Joseph E. Donovan in the East Cambridge District Court for being drunk while on duty. He was also dismissed from the police department.

Captain Timothy Leahy of the Cambridge station testified that last Wednesday, acting on a complaint of a citizen, he found Allen drinking in a store, took him to the station, but later restored him to duty.

"The captain said he chanced to be near Allen's post again Thursday night and found him arguing with John McGee of No. 102 Oxford street, an elderly man driving an auto.

According to the captain, Allen was accusing McGee of being drunk, despite McGee's protestations he had not drank in twenty years.

The captain further testified that Allen had been a member of the force but for five weeks, and that he protested his appointment on the ground that he had a previous record for drunkenness, larceny, and disturbance of the peace.

## FIRE AUTO HITS POLE; SPLINTER PIERCES GIRL

Cranston, R. I., July 11.—Swerving to avoid a flivver, a ten-ton hook and ladder truck crashed into a telegraph pole on the sharp curve at Cranston street and Phoenix avenue today.

Henry, lieutenant in command and four laddermen were dashed to the ground as the machine turned over, but only the driver was hurt.

The telegraph pole, broken in two and split from end to end, sent big splinters flying through the air, and some of them struck two little school girls eating ice cream under an awning across the street.

One of them, Annetta Colombo of No. 33 Phoenix avenue, was struck by a splinter two feet long and a quarter of an inch thick. It passed through her body and came out at the back. She may die.

Irene Ismal, ten years old, her companion, was struck in the side, the arms and the legs, and surgical treatment was necessary before the splinters could be removed.

John Reynolds, the driver of the hook and ladder truck, landed on his back when he fell and his shoulder was wrenched painfully.

The truck, recently vacuized by the Cranston fire department, was wrecked.

The firemen were answering a still alarm from the village of Scituate, where a grain barn was afire. The chief of police of Cranston said the firemen were blameless and, in fact, worthy of commendation for their self-sacrificing swing away from the centre of the road to avoid the flivver which suddenly appeared in their path.

## 2 ARMY PROMOTIONS APPROVED BY WEEKS

Washington, July 11—Secretary of War Weeks today recommended the promotion of Brig. General Grote Hutcheson, to be a Major General, following the retirement July 19 of Major General Charles H. Muir, commanding the Third Corps area, and Colonel Leroy Eltin to be a Brigadier General.

## LET GIRLS SMOKE SAYS PASTOR

**Rev. J. W. Brougher Says Husbands Should Quit if They Object**

"Let the women smoke if they want to," is the attitude of Rev. James Whitcomb Brougher, pastor of Temple Baptist Church, Los Angeles, said to be the largest congregation in the world, who is filling the pulpit at Tremont Temple this month.

Rev. J. W. Brougher

"If a husband doesn't want his wife to smoke, he had better quit himself. She has just as much right as he to smoke in public or elsewhere."

That is not to say that Dr. Brougher approves of women smoking. But he contends that the wife should have absolutely the same privileges as the husband, if there is to be happiness in the home.

**FEW GET HABIT.**

"The problem is to encourage a higher level of ideals, rather than drag women down to a man's level," he said, when asked for a solution. "The reason that I find fault with smoking and drinking is that they are habits not making for happiness.

"However, I don't think many women, relatively, will get the cigarette habit," he added.

Quizzed next on the modernist-fundamentalist controversy, he replied:

"I'm a fundamentalist, but not an intemperate one. I realize everyone has the right to his opinion. I am tolerant of everything but trouble making. My gospel is to get happy and stay that way."

**MAKES SUBJECTS POPULAR.**

Dr. Brougher tries to make religion interesting. His lecture and sermon subjects are always popular. Some of their titles are "How to Be Happy Though Married," "A Joy Ride on the Water Wagon," "People Who Ought to Be Muzzled" and "When Ruben Comes to Town."

Sunday morning Dr. Brougher will preach on "How to Become Great" and in the evening on "How to Be Happy and Stay Happy." The Rotary Club will hear him next Wednesday on "Keys and Keyholes."

## ROXBURY PATROLMAN BEFORE TRIAL BOARD

Patrolman Edward Burke of the Dudley street police went on trial today at police headquarters on charges of conduct unbecoming to an officer. The proprietor of a Massachusetts avenue gasoline station was the complainant. The gas dealer told the trial board that he had been missing gasoline and thought there was a leak in his pump.

When an investigation proved otherwise, he said, he watched the station one night and saw a car containing women drive onto his platform, with Patrolman Burke on the running board.

Burke denied that he went onto the station platform to steal gas, but for another reason, not inconsistent with his duty. He was also charged with failure to ring in his duty call one night recently.

See Page 17


Inspected-Insured
EXCELLENT used cars
1922 Stude. Tr., $600
In a good mechanical condition and shape

BOSTON AMERICAN

*The Boston American Is the Only Boston Evening Paper to Print the Final Scores of the Ball Games*

SPORTS

# LYNCH AND SHEPPARD CLASH AT THE ARENA TONIGHT

## FINNEGAN IS ON WITH DEMPSEY

By RINGSIDE

BOSTON steps back on the boxing map tonight with a banner show under the direction of the Arena A. C. at the Boston Arena.

Four ten-round bouts will make the fans forget all about hot waves and such uncomfortable happenings.

Gaze upon the program:

**Joe Lynch, former world's bantamweight champion, vs. Johnny Sheppard.**

**Bud Depsey vs. Honeyboy Finnegan.**

**Jim Maloney vs. Jim Sullivan.**

**Andy Martin vs. Filipino bever known as Hose Belasco and by several other well sounding names.**

* * *

LYNCH has always been a Boston favorite. He made his first appearance here against the youthful and highly sensational Bobby Josephs. The latter had piled up a flock of victories and looked like championship timber. Then along came Lynch and knocked off the local youth.

Terry Martin opposed Lynch in his second appearance here. The decision went to Martin after one of those furious rambles fans like to see.

As champion, Lynch was always popular. All because he could fight. He was a real title holder. Nobody expected that the mediocre Abe Attell Goldstein would defeat Joe. Lynch was more surprised than anybody else. He claims he didn't take the bout seriously and that he didn't train properly. This is a poor excuse as a champion has not the right to underestimate any opponent. Anyhow Joe is out to whang his way back out front in the fistic parade and secure another shot at Goldstein.

SHEPPARD should give Lynch a test. The local youth recently won over Goldstein and has dreams of becoming a champion. He battles much along the same lines as Lynch. If the latter is anywhere near his old self, the fans should witness plenty of action.

* * *

BUD DEMPSEY of New York, who tackles Honeyboy Finnegan of Dorchester in another ten-rounder, is an absolute newcomer around the New England circuit and will make the local youth step lively. Finnegan recently made a creditable showing against Red Chapman, losing a close decision.

* * *

JIM MALONEY of South Boston who is one of the most promising of the New England heavyweights, will test his wallop against that of Jim Sullivan of Providence, while Andy Martin of the South End, whom Billy Henderson believes will be the next bantamweight champion, will have one of the latest Filipino invaders as an opponent.

### SPRINGFIELD NINE WANTS GAMES HERE

The Expedition A. C. of Springfield, Mass., are planning a three weeks trip to Boston and would like to play 17-18 teams of Boston and its vicinity. We need the amateur title holders of Massachusetts and would like to play the Eastern title holders for the State title, providing a suitable guarantee is given. We have open dates for August 2 and 16. When sending replies, state place of game; time game to be started; guarantee offered and directions to get to diamond. Erwin Newman, manager, of Expedition A. C., 87 Bosworth street, Springfield, Mass.

### Jack Conway Picks Lynch, Finnegan, Maloney, Martin

*Jack Conway, holder of the world's record for picking winners, hands out the following dope on tonight's bouts at the Arena:*

"We are stringing along with Joe Lynch to win over Johnny Sheppard. Lynch always showed up his best against the punchers and so should be able to squeeze out the margin on Sheppard.

"Honeyboy Finnegan should win over Bud Dempsey. Jim Maloney dispose of Jim Sullivan, and Andy Martin is our choice to win over the Filipino."

**Jack has picked 81 winners out of a possible 93 this year.**

| Won | Lost | P. C. |
|---|---|---|
| 81 | 12 | .870 |

## Outdoor Sports :: By TAD

WAS YOU OVER TO SEE THE PRINCIPAL MAS KRAMER.
YES - I WAS - I TOLD HER THAT MY FRANKIE SHOULDA BEEN OUTA THIS GRADE LONG AGO - HE AIN'T NO MARVEL I KNOW BUT - -
RIGHT HE AIN'T NO MARVEL AND HE AIN'T NO BARGAIN EITHER - SOMEBODY OUGHTA CUT THAT HEAD OFF AN' SEW ON A BUTTON
THEY CALL HIM CROSS EYE - HE'S ALWAYS AT THE FOOT OF THE CLASS
HE TOLD ME THAT BY O-L MEANS BRING YOUR OWN LILACS
HE THINKS ROBIN HOOD WAS THE FATHER OF LITTLE RED RIDING HOOD
HE TOLD ME THAT THEY BUILT THE BROOKLYN BRIDGE TO SHADE THE FISH
OUTDOOR SPORTS
LISTENING TO SILLY'S MOTHER AS SHE CHUCKS THE SWELL ABOUT HIM TO A NEIGHBOR
TAD
Copyright, 1924, by Int'l Feature Service Inc.

Copyright, 1924, Bear Co.

## YALE OARSMEN SHOW SPEED

Paris, July 11.—In a secret spin over the Seine, the Yale crew, which is America's pride and hope in the Olympic regatta, rowed the seven-mile course today in 1:000 and is said to be quite close to the local record.

Captain Rockefeller of Yale was emboldened to say that any crew that beats him out in the race will have to row over the course in new world record time.

There are 15 Olympic crews in practice on the Seine, most of them rowing out in the evening for their trials. The Argonauts of England and the Argentine crew are regarded as the principal challengers of Yale.

### Standings of the Clubs

**AMERICAN LEAGUE**

| | Won | Lost | P.C. |
|---|---|---|---|
| Washington | 43 | 34 | .558 |
| New York | 43 | 35 | .551 |
| Detroit | 42 | 37 | .532 |
| Chicago | 40 | 37 | .519 |
| St. Louis | 37 | 38 | .493 |
| Cleveland | 37 | 40 | .481 |
| BOSTON | 37 | 40 | .481 |
| Philadelphia | 29 | 48 | .377 |

RESULTS YESTERDAY

New York 8, Chicago 1 (first game).
New York 19, Chicago 3 (second game).
Boston 6, St. Louis 2.
Cleveland 4, Philadelphia 3.
Detroit 12, Washington 10—13 innings (first game).
Detroit 4, Washington 3—7 innings (second game).

GAMES TODAY

Boston at Pittsburgh.
New York at St. Louis.
Philadelphia at Cincinnati.
Brooklyn at Chicago.

**NATIONAL LEAGUE**

| | Won | Lost | P.C. |
|---|---|---|---|
| New York | 49 | 30 | .620 |
| Cincinnati | 44 | 34 | .564 |
| Brooklyn | 40 | 36 | .526 |
| Pittsburgh | 40 | 37 | .519 |
| Chicago | 39 | 38 | .507 |
| Boston | 34 | 43 | .442 |
| Philadelphia | 31 | 45 | .408 |
| St. Louis | 29 | 46 | .387 |

RESULTS YESTERDAY

St. Louis 7, Boston 6.
Chicago 9, Brooklyn 5 (first game).
Chicago 5, Brooklyn 4 (second game).
Cincinnati 5, Philadelphia 1.
Boston 7, Pittsburgh 2.

GAMES TODAY

St. Louis at Boston.
Chicago at New York.
Cleveland at Philadelphia.
Detroit at Washington.

**INTERNATIONAL LEAGUE**

| | Won | Lost | P.C. |
|---|---|---|---|
| Baltimore | 48 | 23 | .676 |
| Toronto | 47 | 24 | .662 |
| Rochester | 45 | 30 | .600 |
| Buffalo | 37 | 38 | .493 |
| Reading | 32 | 42 | .432 |
| Syracuse | 29 | 45 | .392 |
| Jersey City | 23 | 51 | .311 |

RESULTS YESTERDAY

Syracuse 5, Jersey City 3—11 innings.
Rochester 8, Newark 4.
Toronto 3, Reading 2 (first game).
Toronto 8, Reading 2 (second game).
Baltimore 11, Buffalo 7 (first game).
Baltimore 5, Buffalo 4 (second game).

**EASTERN LEAGUE**

| | Won | Lost | P.C. |
|---|---|---|---|
| Waterbury | 56 | 31 | .644 |
| Hartford | 49 | 39 | .557 |
| Springfield | 48 | 39 | .552 |
| Worcester | 42 | 37 | .532 |
| New Haven | 42 | 37 | .470 |
| Albany | 33 | 47 | .427 |
| Bridgeport | 32 | 48 | .400 |
| Pittsfield | 32 | 50 | .410 |

RESULTS YESTERDAY

(All games postponed—Rain.)

**TWILIGHT LEAGUE**

| | Won | Lost | P.C. |
|---|---|---|---|
| North Cambridge | 2 | 0 | 1.000 |
| Dudley | 2 | 0 | 1.000 |
| St. Andrew's | 2 | 0 | 1.000 |
| Everett | 3 | 0 | 1.000 |
| Telephone | 3 | 0 | 1.000 |
| Abbott | 2 | 1 | .667 |
| Tufts | 1 | 1 | .500 |
| Millstreams | 1 | 2 | .333 |
| Reading | 1 | 2 | .333 |
| Malden | 0 | 2 | .000 |
| Lawrence | 0 | 2 | .000 |
| South Boston | 0 | 3 | .000 |

RESULTS YESTERDAY

All games off—rain.

GAMES TODAY

Everett at Dilton.
North Cambridge at Medford Tel
Malden at Lawrence.
Reading at Millstream.
Abbott at St. Andrew's.

**SOUTHERN ASSOCIATION**

New Orleans 5, Chattanooga 1.
Birmingham 7, Little Rock 5.
Atlanta 3, Memphis 0.

## Selections--Mounts--Prices

**For Today — Hildreth Entry in 1st Passport — By Gill**

### At Empire

FIRST RACE.

| Horse and Jockey | Probable Odds |
|---|---|
| Nedana, C. Fator | 4-5 |
| Trip Light, F. Marinelli | 3 |
| Superlette, M. Fator | 6 |
| Hildreth Abbey, C. Balls | 8 |
| Hayward, C. Lang | 20-1 |
| Margaret E. Hope, A. McLaughlin | 20-1 |

SECOND RACE.

| | |
|---|---|
| Wynnewood, C. Maiben | 4-1 |
| Friday 13th, C. Lang | 3-1 |
| Lauralee, T. O'Hara | 5-2 |
| Poor Scott, R. Marinelli | 4-1 |
| Beverwyck, C. Fator | 15-1 |
| Scare Crow, C. Balls | 10-1 |
| Dad Indian, T. Burns | 20-1 |
| Dolysia, B. Breuning | 15-1 |
| Lee, Jr. | 15-1 |
| Little Ammie M. Thurber | 20-1 |

THIRD RACE.

| | |
|---|---|
| Mid Hatter, E. Smith | 3-5 |
| Thunderclap, F. Fator | 3-5 |
| Shermain, C. Balls | 4-1 |
| Hemlet, Dorothy Adams, Knok of Aces | 8 |
| Ellinting, Gussie F. Green Bros. | 8 |
| Helper, Seth's Treasure, Bankrupt | 8 |
| Broomflax, Harry B. Bo Mere Careful | 8 |
| Homing Mary, War Prize, Merchant | 8 |
| Off Lea, Cartridge | 8 |
| SPECIALS—Broomflax. Midnight Rose | |

### Consensus of Opinions

AT EMPIRE.

1—Nedana, Superlette, Trip Lightly.
2—Poor Scott, Lauralee, Friday 13th.
3—Mad Hatter, Thunderclap, Shermain.
4—Broomseer, Infinite, Indian Trail.
5—Lawrence, Passport, Tropical Waters.
6—Devonshire, Silver Fox, Bright Steel.
BEST—Mad Hatter.

AT HAWTHORNE

1—Pax Soul, Annihilator, Runolatie.
2—Hunter, Heavy Artillery, Corn.
3—Hidden Jewel, Arrow Head, Sequin.
4—Hunter, Jack Snipe, Paul Mosier.
5—Fiving Prince, Bonfire, Lobster.
6—Gunsada, Billy Star, Baleleka.
BEST—Pax Soul.

AT RACELAND

1—Atomin, Midnight Rose, Insurge.
2—Spanish Rose, Florence W., Smith Water.
3—Rosalies, Rock of Ages, Dorothy Adams.
4—Green Briar, Alluring, Guess P.
5—Banquet, Belgre, Seth's Treasure.
6—Be More Careful, Harry B., Nimrod.
7—War Prize, Homing Mary, Attorney.
BEST—Spanish Rose.

## ONLY ONE AMERICAN IN SEMI-FINALS

Paris, July 11.—Nineteen nations, represented by seventy-three lawn tennis players, competed for the individual Olympic spee this.

For elimination purposes, they were divided into seven sections. The first six in each qualifying list in the first round of the semi-finals. Calcott, Milner and Lyon, Americans, survived the initial round, but only Lerner was able to win his way into the semi-final.

## Two Open Golf Meets Today

The open tournaments of the Norfolk County Club at Dedham and the Sandy Burr Club at Wayland start today and extend through Saturday.

Norfolk's party is a strictly 18-hole medal play handicap. That at Sandy is a four-ball best ball. At both places prizes for low performances are numerous. There are two gross and nets at Norfolk, and a best selected nine. Should anyone be fortunate enough to score 70 or better they will receive a special trophy. On Saturday evening a dinner dance will be held in the Club House, to which everyone in the field is invited.

Sandy Burr are making this occasion an informal opening of their new nine holes. No advance opportunity could be given for practice, as Donald Rossi new product will not have felt the touch of holi nails until this morning. There are prizes here for the best gross, and first, second and third nets. Post entries are allowed. Entrance fee is $2. Norfolk's charge is $1.00.

### Hawthorne Entries

FIRST RACE.

| Horse | Jockey | Prob. Odds |
|---|---|---|
| Pax Soul, T. McDermott | | 3-5 |
| Annihilator | | 2-1 |
| Louis Rubenstein, W. Lilley | | 3-1 |
| Runolatie, J. Gerrity | | 6-1 |
| Sterling Harvey, J. Morris | | 6-1 |
| Harry Ins, E. Martin | | 15-1 |
| Clinge, J. Bell | | 20-1 |

SECOND RACE.

| | |
|---|---|
| Hunter, E. Martin | 5-2 |
| Corn, F. Morris | 3-1 |
| Peter J., W. Lilley | 8-1 |
| Phinella, L. Sarcier | 6-1 |
| Heavy Artillery | 4-1 |
| Sequin | 15-1 |
| Archie Alexander, Bonanowski | 15-1 |
| Stalwart, W. Frosh | 15-1 |
| Auntie Millin | 15-1 |
| Cleaver Dick, R. Boyle | 20-1 |
| Blue Bird, G. Ellis | 20-1 |

THIRD RACE.

| | |
|---|---|
| Hidden Jewel, J. Gerrity | 5-2 |
| Sequel, J. Wood | 6-1 |
| Tiffany | 6-1 |
| Arrowhead | 7-1 |
| Bonfire, J. Bell | 8-1 |
| Lady Choco, Bonanowski | 15-1 |
| Whalebone, L. Sarcier | 6-1 |
| Dismal, A. Rodrigues | 10-1 |
| Jack Snipe, J. Ellis | 20-1 |
| Keystone State, W. Lilley | 20-1 |
| Max Brick, J. | 30-1 |

FOURTH RACE.

| | |
|---|---|
| Coffin, J. Wood | 6-1 |
| Harrier Boy, D. Jones | 3-1 |
| Hoonoo, E. Martinez | 5-2 |
| Hoodoo, Bonanowski | 6-1 |
| Mingle, Ellis | 5-1 |
| Royal Duck | 4-1 |
| A. J. Bula | 10-1 |
| Paul Mosier, J. Piccirillis | 10-1 |

FIFTH RACE.

| | |
|---|---|
| Bonfire, J. Gormley | 6-5 |
| Flying Prince, W. Frosh | 4-1 |
| Lobster, Jas. H. Griffin | 15-1 |
| Lathair, A. Rodriguez | 6-1 |
| Yorick, G. Ellis | 4-1 |

SIXTH RACE.

| | |
|---|---|
| Virginius, D. Jones | 6-1 |
| Pine Ulira, G. Ellis | 10-1 |
| Quando, M. Barrati | 4-1 |
| Sogereth Arron | 8-1 |
| Sandy Bob | 5-1 |
| Billy Star, Bonanowski | 5-1 |
| Alledin, H. Doyle | 4-1 |
| Doubtful, F. Horn | 10-1 |
| Maleska, J. Smith | 10-1 |

### Selections

**THE AMERICAN HANDICAPPER**

AT EMPIRE.

1—Trip Lightly, Rancosa entry, Jedburgh Abbey.
2—Dolysia, Wynnewood, Lauverne.
3—Sleepy Head, Rancosa entry, Sherman.
4—Infinite, Broomstar, Indian Trail.
5—Bess, Passport, Anne.
6—Devonshire, Whitney entry, Silver Fox.

AT RACELAND.

1—Atomin, Midnight Rose, Luserne.
2—Privilege, Spanish Rose, Florence W.
3—Rosalies, Rock of Ages, Dorothy Adams.
4—Guasie P., Sunny Sue, Green Briar.
5—Banquet, Seth's Treasure, Belgre.
6—Harry B., Broomflax, Be More Careful.
7—War Prize, Luddite, Homing Mary.
THREE BEST—Trip Lightly, Atomin, Realize.
ONE BEST—Trip Lightly.
EXTRA SPECIAL—Devonshire.
MONEY HORSE—Realize.
STAR SPECIAL—Privilege.
$25 SPECIAL—Atomin.
EXTRA SPECIAL—Devonshire.
LONG SHOT—Sleepy Head.

THE KENTUCKY OWL

AT RACELAND.

1—Midnight Rose, Atomin, Broken Toy.
2—Privilege, Florence W., Smith Water.
3—Hemlet, Dorothy Adams, Knok of Aces.
4—Allinting, Guasie P., Green Briar.
5—Helper, Seth's Treasure, Bankrupt.
6—Broomflax, Harry B., Be More Careful.
7—Homing Mary, War Prize, Merchant.
ONE BEST—Cartridge.
SPECIALS—Broomflax. Midnight Rose.

## BOSTON HORSES STAR RACERS

Goshen, N. Y., July 11.—The first day of the interclty meeting of the Trotting League of Amateur Drivers here was one of the best race days the league has ever had. It was a good day for the Boston horsemen, who won the point trophy again, but this time it was not so easily taken as formerly. Mineola drives quit up a battle for this cup until the last heat, which decided the meet. The finish of Hotsling Echo did the trick. W. J. Moffatt and from the Beantown Club won twenty-nine of the thirty-six events.

The old favorite of the Boston stable, Burr, the black Bingara gelding which has won a prize in all the 6 starts, came home a winner in the 2:24 trot, beating Bill Talbott.

### FAVORITES WIN AT COLUMBUS COURSE

Columbus, O., July 11.—Favorites won three of the four events of the Grand Circuit racing card, which was characterized by ideal weather conditions and fast time.

In the Columbus Dispatch Stake for 05 trotters, Nat Ray's Peter the Brewer, a long shot, upset predictions by winning the first two heats in fast time, while the favored Gerry Worthy was never a serious contender. In the final mile Cupid's Alingen won, though closely pressed by Peter the Brewer.

The other stake decided was the Hotel Deshler for 2:11 pacers, which was won by Bacon Worthy in straight heats from a big field after Driver Johnson gave way to Harry Stokes to drive Anselon. Miss Bee was a straight winner in the five race of the afternoon, the 3-year-old trot.

### VICENTINI HARD AT IT FOR KANSAS GO

Summit, N. J., July 11.—Luis Vicentini, Central and South American champion, started the second week of his training period here today for the most important bout of his career. The Cuban is to meet Roy Kansas of Buffalo in a fifteen-round go at the Queenshore Stadium, Long Island City, Monday night.

Vincentini has been going through daily sessions with Pete Hartley the Durable Dane and Manuel Lena, the 130-pound champion of Uruguay, much to their discomfiture.

### 'Y' MERMEN TO HOLD MEET SATURDAY

Members of the Boston Swimming Team, comprising the cut the water performers at the Boston Y. M. C. A., are to participate in a ladies' day program, to be held at the Wollaston Yacht Club, at 2 o'clock Saturday afternoon, July 12, for several of the best swimming experts in this part of the country will be seen in action. Their appearance is under the direction of Arthur W. Peel, one of the physical directors at the Boston "Y."

### LEVER BROS. TO PLAY GALLOPING DOMINOS

The strong Lever Bros. baseball team will oppose the fast-traveling Galloping Dominoes at Cambridge Field Friday evening as an added attraction to the field day held in aid of the Immaculate Conception Church.

The Lever Bros. nine, that recently defeated the Saxony Mills team, has been greatly strengthened by the addition of two Canadian league players. McKenzie and Carr, who have been hitting at a terrific pace. Game will start at 6:15 promptly.

## Semi-pro-Amateur Baseball Gossip

**(Replies to Challenges Will Be Taken Care of If Addressed to Boston American Sporting Department.)**

The Brookline Town Team are down to clash in the second game of a three-game series with the Checker Taxi nine on the Cypress street play ground, Brookline, tomorrow afternoon.

Both teams have been traveling at a high rate of speed and are considered equal to any of the best semi-pro organizations in New England. Playing for the Brookline nine will be Corcoran, Harvie, S. Murphy, J. Murphy, Varnum, Campbell, Binney, Stewart and Campbell. Checker Taxi will use Moag, Ball, McNeil, Marley, Barry, Deeney, Tankson, Riley and Cassell.

* * *

On Sunday afternoon the Mattapan Town Team will play the Neponset nine on the Franklin Field grounds. This should be a good diamond tussle with two outstanding teams batting it out. Archer and Chapman are down to work for the Mattapan nine, while Garthaldi and Lynde will work for Neponset.

**The Roxbury Braves would like to** arrange games with 14-15-year-old teams in the State, for Saturday and Sunday games. Communicate with Tom Whalen, No. 10 Roswell street, or call Wilkie Lally, Roxbury 1702-R between 6 and 7.

* * *

**The East Boston A. A.,** one of the leading semi-professional teams in New England issues a special challenge to Medford, Town Teams Winthrop, Stoneham, Framingham, Gardner and Ware. The team is greatly strengthened by acquiring "Lefty Braxton," former major leaguer. Call East Boston 0819-M between 5:30-6:30 p. m.

* * *

**Tomorrow on the William Eustis** Playground, the Harlen Catholic Club will tackle the fast moving Winthrop Marshalls in the Inter-City League. Winthrop is now traveling at a very fast clip, having won their last five starts.

On Sunday on the same grounds the strong Watertown Pilgrims will meet the Catholics in the third and deciding game of their series. Both games start at 2 o'clock.

* * *

**The Shamrock Jrs. of Stoughton** would like to play teams averaging 15 years of age. Would like to play at home for the first game and Saturday for return game. The batteries for the team are Quinn, p.; Shehan, c.; Fitzpatrick, p.-1b; Reilly, c. Write to Harry Quinn, No. 140 School street, Stoughton, Mass.

**The Medford Town Team would** like to book games away from home Saturday, Sunday and twilight for July and August with fast semi-pro teams. Reasonable guarantee expected. Would like to hear from Bayside, Millstreams, Duxbury, Scituate, Concord, Stoneham Town, Winthrop and others of that class. Write R. S. Brunean, No. 548 Main street, Medford, or call Mr. Brunean at Richmond 0988 from 2 to 3 or Mystic 4526-M, after 12 midnight.

* * *

**The Paragon base ball team will** play two games this week end. On Saturday they will play Cochrane View in a fast semi-pro Boston League game on Boston Common. Sunday, will journey to Weymouth to face the Weymouth Owls.

The Paragons will play their usual strong lineup. Faulkner will toe the slab for the locals and Clifford will twirl Sunday.

* * *

**The Medford City Club desires**

### Table of Runs

**DAY'S HIGH—LOW SCORES**

**AMERICAN LEAGUE**

High—New York 8. Low—St. Louis 2.

| | M. | T. | W. | T. | F. | S. | Tot |
|---|---|---|---|---|---|---|---|
| BOSTON | 3 | 7-10 | 8 | — | — | — | 26 |
| New York | +10 | 6 | 24 | — | — | — | 40 |
| Cleveland | +, | 0 | 05 | 4 | — | — | 14 |
| St. Louis | +, | 2 | 8 | 6 | — | — | 18 |
| Washington | +, | +, | 8 | 13 | — | — | 19 |
| Chicago | +10 | +, | 11 | 6 | — | — | 29 |
| Detroit | +, | +7 | 15 | — | — | — | 22 |
| Philadelphia | 12 | 4 | 6 | 8 | — | — | 23 |
| Totals | 17 | 44 | 84 | 79 | — | — | 190 |

*No game.
‡Two games.

**NATIONAL LEAGUE**

High—Chicago 19. Low—Philadelphia 1.

| | M. | T. | W. | T. | F. | S. | Tot |
|---|---|---|---|---|---|---|---|
| BOSTON | + | 3 | 6 | — | — | — | 14 |
| Brooklyn | + | 6 | 5 | — | — | — | 30 |
| St. Louis | 15 | 6 | + | 3 | — | — | 30 |
| Cincinnati | + | +3 | 5 | 3 | — | — | 11 |
| Philadelphia | + | 1 | +3 | 1 | — | — | 8 |
| New York | + | 11 | + | 4 | — | — | 15 |
| Chicago | 3 | 11 | +19 | — | — | — | 33 |
| Pittsburgh | 2 | 1 | 3 | — | — | — | 6 |
| Totals | 32 | 39 | 18 | 47 | — | — | 150 |

*No game.
‡Two games.

**INTERNATIONAL LEAGUE**

High—Baltimore 16. Low—Newark, Jersey City 4.

| | M. | T. | W. | T. | F. | S. | Tot |
|---|---|---|---|---|---|---|---|
| Newark | + | + | 4 | — | — | — | 15 |
| Jersey City | + | + | 6 | 4 | — | — | 15 |
| Syracuse | 5 | 5 | 6 | 5 | — | — | 26 |
| Buffalo | 11 | 7 | 11 | 6 | — | — | 35 |
| Rochester | 1 | 12 | 9 | + | — | — | 26 |
| Baltimore | + | + | 16 | 16 | — | — | 36 |
| Reading | + | 5 | 4 | 7 | — | — | 16 |
| Toronto | 8 | 13 | + | 3 | — | — | 33 |
| Totals | 13 | 39 | 71 | 67 | — | — | 191 |

*No game.
‡Two games.

**EASTERN LEAGUE**

No games.

| | M. | T. | W. | T. | F. | S. | Tot |
|---|---|---|---|---|---|---|---|
| Albany | + | 6 | 11 | + | — | — | 21 |
| Bridgeport | 5 | +9 | +2 | + | — | — | 16 |
| New Haven | 10 | +16 | +2 | + | — | — | 27 |
| Pittsfield | 4 | 1 | + | + | — | — | 15 |
| Hartford | 3 | 2 | 5 | + | — | — | 9 |
| Springfield | 4 | +11 | + | + | — | — | 19 |
| Waterbury | + | +7 | +6 | + | — | — | 13 |
| Worcester | 5 | 11 | +8 | + | — | — | 24 |
| Totals | 37 | 74 | 48 | 9 | — | — | 150 |

*No game.
‡Two games.

### FENWAY PARK

Two Games Today, 1st Game 1:30 P. M.

**RED SOX vs. ST. LOUIS**

Seats at Horace Partridge's — Phone Conp. 4010

## SO. BOSTON DODGERS WANT OPPOSITION

The South Boston Dodgers are willing to meet any of the best 14-15-year-old teams in Greater Boston. Some of the outstanding players are T. Dowdall, who does the bulk of the pitching; Joseph McCarthy, catcher, and William Gammon, who plays first.

The other members of the team are: Charles Wilson, Jack Flynn, Albert Kelly, Warren Doyle, Arthur Arsarson, Donald O'Brien. This team is willing to pay said fares for any visiting team.

For games call South Boston 2456R or write to Frank Alvarez, 4 O street, South Boston.

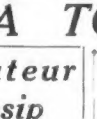

Bud Baldwin

### Leading Batters in Each League

**AMERICAN**

| | ab. | hh. | ave. |
|---|---|---|---|
| Ruth, New York | 78 | 235 | .373 |
| Falk, Chicago | 64 | 227 | .367 |
| Jamieson, Cleveland | 74 | 261 | .365 |
| Bonne, Boston | 93 | 328 | .351 |
| Cobb, Detroit | 89 | 320 | .350 |

**NATIONAL**

| | ab. | hh. | ave. |
|---|---|---|---|
| Hornsby, St. Louis | 81 | 290 | .358 |
| Wheat, Brooklyn | 73 | 258 | .353 |
| Snyder, New York | 62 | 193 | .04 |
| Bressler, Cincinnati | 67 | 191 | .07 |
| Kelly, New York | 70 | 209 | .93 |

games with some of the fastest semi-pro teams in the State. They would like to hear from the Rockport and Beverly Odd Fellows, Falmouth T. T., Maynard T. T., Duxbury T. T., Hyannis, Somerville Civic and the Malden City Club. Write to Edward McDonald, No. 153 Warren street, Allston, Mass., or phone Regent 0562-R between 8:30 a. m. and 5 p. m.

* * *

**Due to cancellation,** the Roxbury Catholic Club is without a game for Sunday, July 13th, and would like to hear from some fast semi-pro team away from home. Any team desiring to book the aggregation, call Jamaica 1690-M after 6 p. m. or write Roxbury Catholic Club, No 870 Parker street, Roxbury.

### FRENCH HORSE LANDS ON AMERICAN SOIL

New York, July 11.—Edinard, Pierre Wertheimer's premier French racehorse, landed on American soil for the first time when the Berengaria docked here this morning, after passing the night aboard the vessel at quarantine.

He was taken by van to Belmont Park, where he will rest a few days before going to Saratoga Springs. At the Spa he will train for the first race, a six-furlong dash at Belmont Park on Labor Day.

KEEP COOL
PALM BEACH SUITS
Now $12.50
Were up to $17.50
MOHAIR SUITS
Now $15
Were up to $22.50
Tropical Worsteds
NOW $12.50
WERE UP TO $25
All finely tailored to fit properly
by SCHLOSS BROS.
Baltimore
EDW. F. P.
BURNS CO.
Retail Clothiers
125 SUMMER ST.
Over Regal Shoe Store

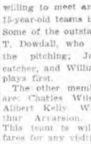

Cool off!
In the "Y" Pool
3 Months $5.00
Full Membership Privileges
Use of Salt Water Pool, Showers, Gymnasiums, Tennis Courts, Squash Courts, Game Rooms, Libraries, Entertainments and
SANDY ISLAND CAMP
Finest Man's Camp in New England
Boat vacation you could take. Lake Winnipesaukee, N. H.—Mountains, boating, bathing, fishing, sports, rest. Two weeks and carfare only $15. It will pay you to
SIGN UP TODAY
Y.M.C.A.
316 Huntington Avenue, Boston, Mass.
To earn your $5 refund, swim 50 yds. for a swim—15 yds. for a dip—visit water once!

The Lure of Vacation

*You* know what the wild waves are saying, but *Where* will you listen to their message this year? The selection of *Just the Right Place* is anything but an easy task. It takes time to dig up information on this and that hotel.

*Let Us Assist You in Finding the Right Resort*

Probably you have heard of the exceptional service we render vacationists—how completely we are equipped with information and literature covering accommodations for every purse.

Why not drop into our Bureau today, or if you do not find it convenient to call, phone Liberty 4000, or write to us for full information. Everyone is using the

HOTEL AND TRAVEL BUREAU
BOSTON AMERICAN
1 WINTHROP SQUARE, BOSTON, MASS
NEW YORK, BROOKLYN, HARLEM, BOSTON, CATSKILL POINT, ROCHESTER, SYRACUSE, WASHINGTON, ATLANTA, CHICAGO, DETROIT, MILWAUKEE, SEATTLE, TACOMA, SAN FRANCISCO, OAKLAND, LOS ANGELES, PASADENA, LONDON AND PARIS
HOTEL ADVERTISERS: Why not put these Bureaus to work for you? Through advertising in the Boston American you secure their combined services.

SPORTING AMERICAN

***Golden Wheel Classic Next.***
The Golden Wheel Race is the next big card at the Revere Cycle Track and will be run off tomorrow.

***Mooney Attacks Records.***
Charlie Mooney, veteran athlete of Somerville, declares trick watches are being used at the Olympic games in checking up records.

# AMERICAN STARS INCREASE LEAD IN THE OLYMPIC EVENTS

## FIRST GROUP PHOTO OF U. S. ATHLETES COMPETING IN OLYMPIC GAMES

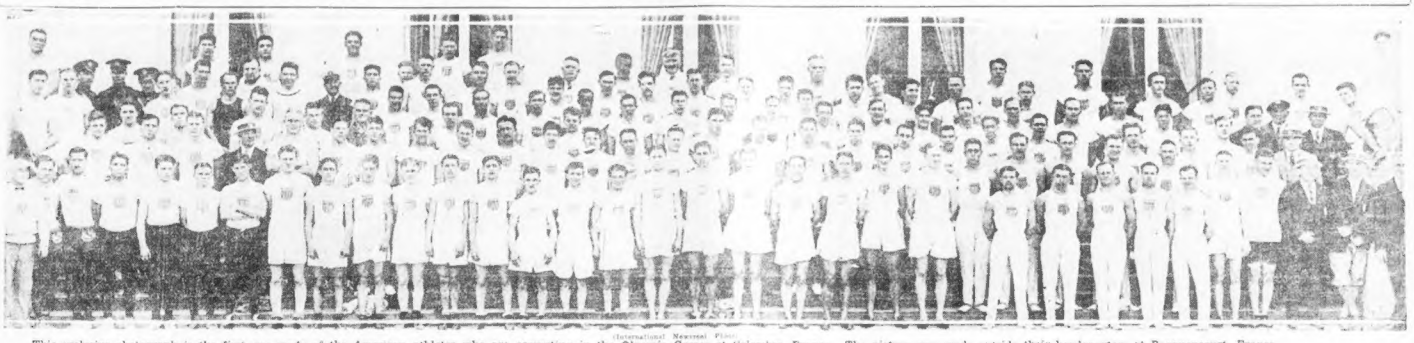

(International Newsreel Photo)

This exclusive photograph is the first one made of the American athletes who are competing in the Olympic Games at Colombes, France. The picture was made outside their headquarters at Rocquencourt, France.

# ONLY ONE BIG RACE ON TODAY

Paris, July 11 (A.P.)—The United States continues to increase its point total over Finland in the Olympic track and field championships.

Outclassing the field in the hammer throw and pole vault yesterday, the Yankees, athletes pushed their score to 134½, while the next from the little Northern Europe republic, despite the double victory of Paavo Nurmi in the 1,500 and 5,000-metre runs, have but 103.

The other point standings are: Great Britain 49½, Sweden 24½, France 17½, Switzerland 10, Hungary 7½, South Africa 6, Norway 4, New Zealand 4, Denmark 2, and Canada 0. Canada was added to the list by virtue of winning fifth place in the pole vault.

Only one event, the 400-meter race will be decided today, the program being:

**5:00 p. m.—100-meter run in the Decathlon.**

**5:45 p. m.—Broad jump in the Decathlon and semi-finals of the 400-meter run.**

**6:15 p. m.—Trials for the 3,000-meter team race.**

**5:00 p. m.—Shotput in the Decathlon and trials for the 10,000-meter walk.**

**6:30 p. m.—Final of the 400-meter run.**

**6:45 p. m.—100-meter run in the Decathlon.**

An even dozen runners survive for the 400-meter race from the two series of elimination tests run off yesterday in twenty-eight separate heats, in one of which the world's record for the distance was lowered to 48 seconds by Imbach of Switzerland.

The men he will have to beat this afternoon in order to send the Swiss flag up the stadium mast for the first time since the week's program began are Horatio Fitch Baker of U. A. A., and J. Coard Taylor, New York A. C., Johnston of Canada, E. H. Liddell and G. H. Butler of Great Britain, Engdahl and Stevenson of Sweden, Oldfield and L. B. Betts of South Africa, Charles Hoff of Norway and Paulen of Holland.

The Decathlon, five events of which are to be decided today, will provide one of the few direct competitions between the United States and Finland, the two leading nations in the struggle for points.

Heretofore the Finns have largely improved their total in events where America could offer little competition and likewise the athletes from the United States have conquered in branches of sports where the Finns have seldom had a lookin. The decathlon, however, may develop into a real fight for first honors between the Finnish champion, Paavo Yrjola, and the versatile American, Harold Osborne of the Illinois A. C., who won the American tryouts with a series of fine performances.

Aiding Finland's finest all-around athlete will be his brother, Herman Yrjola, while Osborne will have the assistance of Otto Anderson of the University of Southern California in the quest for points.

Hoff of Norway is one man both the Finns and Americans will have to reckon with, especially if his injured leg continues to bother him as little as it did yesterday in the 400 metre run.

The Americans will also find themselves in direct opposition with the Finns in the trials for the 3,000 metre team race in which the Finns will be strong favorites with their grand triumvirate of long distance runners, Nurmi, Ritola and Stolz.

The Americans will start at least six men in the team event, Joie Ray, Edwin Kirby, Leo Larrivee, W. L. Tibbetts, Jay Williams Cox and James Connolly.

## Olympic Program for Today

Olympic Stadium, Colombes, France, July 11 (A. P.).—The feature of today's Olympic games events is the 50-metres run. The events to be contested are:

Decathlon—100 metres flat.
Semi-final—400 metres run, decathlon broad jump.
Trials—3,000 metres team race.
Trials—10,000 metres walk, decathlon shot-put.
Decathlon high jump.
Final—400 metres run.
Decathlon event—400-metres run.

# GOLDEN WHEEL CLASSIC AT REVERE OVAL

The Golden Wheel 10-mile paced race will be the big feature tomorrow night at the Revere track.

Six cyclists will start in the great cycling classic. They are George Chapman, Frankie Keenan, Gustav Ganay, Charley Verkeyn, Henry Wyndau and possibly Vincent Madonna.

In conjunction with the Golden Wheel, an all-star sprint event will display the powers of Al Goullet, Bobby Walthour, Cecil Walker and Arthur Spencer. It will run on a team plan with Goullet and Walker pairing against Spencer and Walthour.

Sprint racing has always been a great favorite with Revere fans and when these four flash their last lap speed the fans will be up out of their seats.

Not only are records on the pine saucer expected but new attendance figures for the Butler bowl are also looked for.

# EX-CHAMPION IS BACK IN BEST GOLF FORM

Eastern Point, Ct., July 11.—Mrs. Dorothy Campbell Hurd of Bryn Mawr, Penn., former golf champion of the United States, Great Britain and Canada, demonstrated that youth has no monopoly on women's golf.

Mrs. Hurd turned in a smashing seventy-five on the Shennecossett Country Club links here this afternoon, three strokes above par, while playing a round with Garret A. Hobart of Paterson, N. J., son of the former Vice President of the United States. This equals the course record made by Glenna Collett here two years ago, considered a remarkable performance at that time.

Strangely enough, the Providence star was playing just ahead of Mrs. Hurd today and turned in a seventy-eight, which brought forth many commendations from the clubhouse porch and was considered an unbeatable record for a woman.

Mrs. Hurd demonstrated her endurance as well as her skill, as her second round was the second of the afternoon. She turned in an eighty for the first eighteen holes, expressing satisfaction at playing so well. Mrs. Hurd and Miss Collett will journey to Providence tomorrow, where they will match their best ball on the Rhode Island Country Club links against that of Parker W. Whittemore, well known Boston star.

## U. S. MATMEN HOPE TO BE VICTORIOUS

Paris, July 11.—The American wrestling team enters the Olympic catch-as-catch-can mat competition with high hopes of victory today. The team has finally rounded into excellent condition despite the long-est list of mishaps any American squad has yet encountered.

The two erstwhile cripples, Charles W. Stark of Oregon State University, and Perry Martter of the Los Angeles A. C. who looked as though they might be out of the running, has recovered quickly and are now regarded as almost certain point winners. MacFarlane of the Oak Ridge Golf Club at Tallulah, whose total this morning was 145.

## ENGLISH GIRL FAILS TO SWIM CHANNEL

London, July 11.—Miss Zetta Hills, "The Mermaid of Wembley" today made another unsuccessful attempt to swim across the English Channel. She started from Folkestone at 6 o'clock this morning in a specially constructed rubber costume designed to keep out the cold and enable her to wait in the water for favorable currents. Conditions were ideal when she started, but she gave up after covering seven miles.

# *Short Sports of All Sorts*

WILLIAM T. TILDEN, II., of Philadelphia, national singles champion, met Jesse F. Morton of St. Louis, formerly of South Africa, in the feature match of today's play in the national clay court tennis championship at the Triple A. Club, St. Louis.

Norton reached the semi-final match yesterday by defeating Walter Westbrook, Pasadena, in a hard-fought contest that ran five sets with the result in doubt until the final three games.

Tilden came into the semi-finals by eliminating Robert Kinsey, San Francisco, in four fast sets.

* * *

**J. L. Davenport, southpaw ace of** the Beaumont, Tex., Club, left for Minneapolis where he goes to exchange for Malone, a right hander. Davenport was included in a three way swap between Minneapolis, the Chicago White Sox and Exporters scarcely two White Sox receive two for the former Vice President of the United States. This equals the course record made by Glenna Collett here two years ago, considered a remarkable performance at that time.

Malone and Barnes from Chicago, Wiets and Black, former Beaumont players, also went to Minneapolis from Chicago in the deal.

* * *

**Boxing as a sport in Russia is in** danger of disappearing. Several Communist leaders have launched a campaign against pugilism, which they consider "a degrading sport," calculated to demoralize the Russian youth and the people. They propose absolute prohibition of professional boxing and public participation in contests.

* * *

**Grand Circuit racing followers had** for their scheduled program this afternoon a large field of five-heated racers, the feature event of the last program of the Columbus, O., meeting which has produced many sensational performances.

It is generally thought that Kate Hal will be able to dispose of whatever opposition Meridhan, Bobby Mac, Symbol S., Forrest, War Echo, Prince Loree and Nat Hawn put in Robert Direct and Pirate Direct can muster.

* * *

**The United States Army Polo team** will play a series of matches in England next summer with the Hurlingham Club of London, according to an announcement by the United States Polo Association. The English army four played in America last year.

* * *

**Sixty golfers will compete in the** final 36 holes for the Metropolitan Golf Association Championship on the links of the Engineers' Country Club, New York, today. Johnny Farrell, of Quaker Ridge, with 144, leads the field. His closest rival is Wilfred MacFarlane of the Oak Ridge Golf Club at Tallulah, whose total this morning was 145.

* * *

**Ray Carpenter of Lancaster, O.,** lost the world's welterweight wrestling championship to Jack Reynolds, Cedar Rapids, Ia., at Columbus, O., yesterday, but the latter, after the finish from the start, Reynolds pinned Carpenter's shoulders to the mat in two straight falls.

* * *

**Vincent Shields, pitching ace of** the Fredericton baseball club, who last season helped the St. Stephen club to win the championship of the St. Croix League, has signed a contract with the St. Louis club of the National League.

* * *

**New England fared well in the** second round play of the tennis tournament at the conference of the Unitarian Young People's Religious Union. The feature game was that between Emily D. Fiorenza of Brookline and Esther Hewett of Sharon, the former emerging victorious.

* * *

**East and West will battle for turf** supremacy in the $15,000 Chicago Derby at Hawthorne tomorrow with handicap, the feature event of tomorrow's card at the Windsor harness club track. Chilmore, son of Joe Latonia Derby, has been trying out the track for several days.

Bill Tilden

# FINAL ROUND IN STATE JUNIOR GOLF TODAY

Charles McAndrew of Wollaston will play Marshall Forrest of the Vesper Country Club today at the Belmont Club for the State junior golf championship. Both were victorious in the third and fourth rounds yesterday.

McAndrew encountered stern opposition throughout the day, being forced to the home green in the morning against Ralph Munro of the United Shoe Course, and in the afternoon calling it quits on the 12th, where James Lally, also a former public links of Broadline of fered congratulations. The scores were 1 up and 2 and 1.

Forrest in take his third hurdle was forced to cause a club member and next door neighbor from the links. This was C. D. Grause, and the victory was the fourth for the former Lowell champion within a short space of time over the Forest le rival. This match proved to be the only one with a player of the day's engagement as the score was 3 and 2. Worcester's long representative, George Slyfe, next succumbed on the 17th green. In this game the score was 2 and 1.

## BOSTON AMERICAN TO PLAY MEDFORD

The Boston American baseball nine will stack up against the strong Medford City team tomorrow evening at Tufts Park, Medford, at 6 p. m. The fans are expected to turn out in large numbers for this game, as both teams have been going on high this year. The Medford team is composed of Medford High School players, with Knox doing the twirling and Leary receiving his saints. O'Donnell and Donders will be the battery for the visitors. Hoffman and Fleischer, two former Revere City players, are with the newspaper team.

## RICKARD SIGNS UP SKATERS FOR SEASON

Saranac Lake, N. Y., July 11.—Bobby McLean, professional speed skating champion, has signed a contract with Tex Rickard of New York to be his matchmaker for a program of professional indoor events next season, and is trying to win away several of the best amateur skaters for the professional game.

# GEORGES NOT ANXIOUS TO MEET JACK SHARKEY

By JACK CONWAY.

GEORGES CARPENTIER has turned down a $100,000 offer to meet the winner of the elimination bout between Jack Sharkey of Roxbury and Homer Smith of Kalamazoo, Michigan, when both be staged by the Suffolk A. A. at Revere Beach on next Tuesday night.

Jack Curley, Carpentier's American representative, declared emphatically that the Frenchman would not be arranged for Tuesday. At that time Carpentier was willing to meet Sharkey, but since the latter has seemed cop as one of the chief contenders for a contest with Jack Dempsey, Curley declares both will appear next September to meet the Frenchman.

**This writer believes that either Smith or Sharkey could defeat Carpentier. Homer proved his mettle in bouts with Tippo and Willis. He is no big and powerful, for the Frenchman.**

**As for Sharkey, we believe he would knock out Carpentier inside of five rounds. He is very fast as fast as the Frenchman, while his punches shoot twice as hard.**

* * *

**MATCHMAKER TOM GOODWIN** of the Suffolk Club has opened negotiations with Tom Gibbons to meet the winner of Tuesday night's bout. Gibbons isn't so fussy about picking opponents as Carpentier, and probably can be induced to come to terms with the victor of the Sharkey-Smith match.

* * *

**GOODWIN should also consider** the victor of the bout between Battling McCreary and Leo Gates, which will be staged at the same show with Sharkey and Smith. Mc-Creary is world's light heavyweight champion and capable of holding his own with any man in the world, with the possible exception of Dempsey. As for Gates, he has had a long run of lucky victories in New York rings and believes he is capable of stopping either Sharkey or Smith.

* * *

**BILLY AMES**, manager of Frank Moody and Wee Willie Woods, writes as follows:

"A line to notify you that Wee Willie Woods has now completely shaken off the cold that compelled the postponement of his bout with Villa. The boy will lay around till the fresh air at Wainscot for two more days and then will commence training again. Eight days work will bring him back to correct pitch and he can then still be in good shape for the Fitzsim. When making your selection I know form indicates a win for Villa, but please note that Wee Willie is the best sport and bet of the year. He is punishing harder than ever, every blow he lands will slow the champion down and if he connects squarely with his chin Villa is sure to go.

* * *

**"FRANK MOODY** should have boxed Jack Malone at Detroit next Monday, but Malone has asked for a postponement until the 21st on account of a strained back. This puts me in a darned tough spot, to have Woods and Moody boxing the same evening at places so far apart as Detroit and Boston. Both attach rights or wrongs, some importance to my presence in the corner.

"In addition, a further complication is that Moody is signed to box Bognah at Bridgeport on the 28th, and the Bridgeport promoters have inserted a ten-day priority clause in their contract. No wonder boxing managers go gray.

"By the way, am very anxious to put Moody in with Johnny Wilson at Boston for August. With anyone

## BLACK GOLD WINNER OF CHICAGO DERBY

Chicago, July 11.—Black Gold, winner of the $50,000 Kentucky Derby, won the Chicago Derby racing handicap at a mile at Hawthorne, beating King Gowin II., by eight lengths. Graeme was third. The price on Black Gold was 2 to 5.

# U. S. SPRINTERS IN TRY-OUTS AT COLOMBES

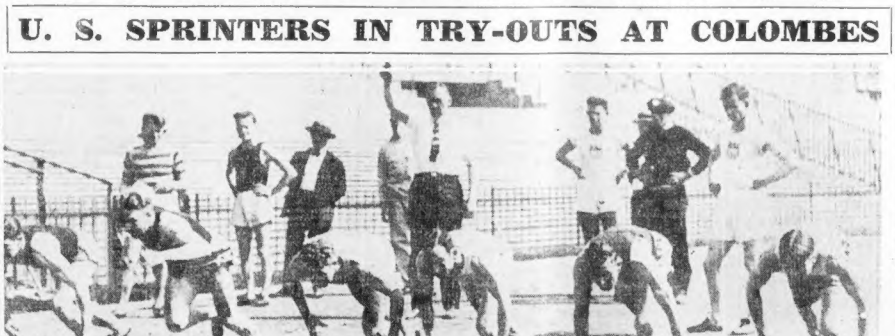

(International Newsreel Photo)

The American sprinters working out at Colombes Stadium. The picture shows Coach Robinson firing the gun. The two runners in the center are Paddock and Schols. The last named captured the 200-metre sprint in a spectacular dual with Paddock.

FOR
NO MONEY DOWN
The Standard Reliable Famous
**POPE BICYCLE**
The World's Best Bike
Can Be Bought From Us
AT THE RATE OF $1.00 A WEEK
AT LOWEST PRICES
Without Interest or Extra Charges
10% Off For Cash
For Sale at Our Boston Stores
BOYLE BROS.
853 Washington St.
KEILTY'S
765 Washington St.
EDWARD'S
8 Winter St.
And Our Other New England Stores

We Pay the Postage

If going on a vacation, fill in and mail coupon below and have Boston American follow you by mail, or order from your nearest newsdealer.

*Vacation Subscription Coupon*

BOSTON AMERICAN
Circulation Dept.
Winthrop Square
Boston, Mass.

Please mail Boston American to following address for ..... weeks at 12c per week.

Name .....
Street .....
City .....
State .....

*All mail subscriptions must be paid in advance*


See Page 17

1925 Buick Sedan, $900
6-pass. This car would make a nice family car

**WNAC—American Women's Club Talks**
Friday, 10:30 a. m.
"Picnic and Sandwich Specials."
Martha Lee

# RADIO AMERICAN

**Join the WNAC American Women's Club**
And win picnic prizes. Martha Lee offers fitted picnic hampers, tea wagons, gallon thermos jars and ice cream freezers to club members.

## PICK UP IRISH STATION ON 100 METERS

Engineers Get Voice Across Ocean on Low Waves Without Antenna

## BUILDING THE SHORT WAVE RECEIVER

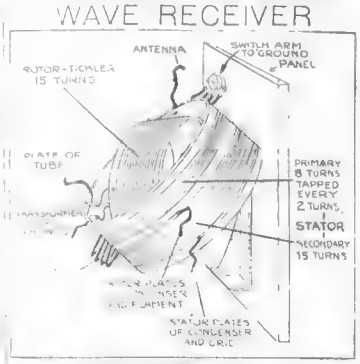


VARIOCOUPLER WINDINGS

Tomorrow we will describe a recommended layout for the parts in the low wave set

## RADIO PROGRAMS TONIGHT

Accurate Easy to Read

## Friday Coast to Coast Timetable

Eastern Daylight Saving Time

| Station | Meters | Time |
|---|---|---|
| WNAC Shepard Stores, Boston | 258 | 7:00 |
| WGY, Schenectady | 380 | 7:00 |
| WOO Philadelphia | 509 | 7:00 |
| WJZ Newark | 405 | 7:00 |
| KDKA Pittsburgh | 326 | 7:00 |
| WWJ Detroit | 517 | 7:00 |
| WSB Atlanta | 429 | 7:00 |
| WSAI Cincinnati | 326 | 7:00 |
| WCCO Minneapolis | 416 | 7:00 |
| KSD St. Louis | 546 | 7:00 |
| WOC Davenport | 484 | 7:00 |
| WHAS Louisville | 400 | 7:00 |
| WOAI San Antonio | 395 | 7:00 |
| WEAF New York | 492 | 8:00 |
| WJAR Providence | 306 | 8:00 |
| WCAP Washington | 469 | 8:00 |
| WRC Washington | 469 | 8:00 |
| WGR Buffalo | 319 | 8:00 |
| WFI Philadelphia | 395 | 8:00 |
| WTAM Cleveland | 390 | 8:00 |
| WEAR Cleveland | 390 | 8:00 |
| WJAX Cleveland | 390 | 8:00 |
| WWJ Detroit | 517 | 8:00 |
| KYW Chicago | 536 | 8:00 |

## On the Air Last Night

By The Listener

## Radio Queries

## BROADCAST STATION BUILT BY OWNER

## MARCONI DESCRIBES NEW RADIO DEVICE


## No matter what the circuit

*An ACME Audio Transformer makes it better*

WHETHER you have a neutrodyne, superhetrodyne, regenerative or reflex, the addition of the ACME A-2 Audio Frequency Transformer makes it better.

Send 10 cents for 36-page book, "Amplification without Distortion," which tells how to get it. It also shows you how to get the distant stations loud and clear with "Reflex," the circuit which gives more, tube for tube, than anyother.

ACME APPARATUS COMPANY
*Transformer and Radio Engineers and Manufacturers*
Cambridge, Mass.

ACME A-2 for volume

**ACME** ~ for amplification

STATISTICS

Can make a molehill
Look like a mountain
But figures of
Circulation
Are a lot more vital
To space buyers, than figures
Of speech!
The world's greatest advertising buy
Got it's reputation from
It's circulation!

4,500,000 thank you!

And growing!

The American Weekly
A. J. KOBLER, Mgr.
1834 Broadway, New York

THE AMERICAN WEEKLY is distributed with the Sunday Newspapers

"If you want to see the cream of town rushing, use cream." 418

580
SPECIALS
Electron "B" Batteries
Spec. $ .79
Spec. 1.45
Spec. 2.65
JEWEL LIGHTNING ARRESTER
Reg. $1.10 SPECIAL 79c
STERLING AMP. METERS
Reg. $1.25 SPECIAL 89c
Phila. Radio Co., Inc.
680 WASHINGTON ST.
OPEN EVERY EVENING
Radio Your One Mile to Tune Hall

KEEP COOL
BY
Listening In
GREENE CONCERT 3-900B SELECTION Set 4-900
Price Prevails for Hot Month of July Only
Richardson's
645 Atlantic Ave Opp. South Station

DEWEY-RADIO
16 STUART ST.
The Wonder Set of the Century for Home, Camp or Cottage
PHANTOM $40.00
Complete with TV-199 tubes batteries, phones, antenna equipment. LOUD SPEAKER if a battery is cut in
One Demonstration Will Convince You

RADIO SETS!
Parts, Tubes, Batteries, Etc
OUR EASY PAYMENT PLAN
IMPERIAL RADIO CO.
683 Washington St. Boston
Mail Orders Filled Branch 8262

Corns
Don't Pare Them!
Cutting a corn is alway, dangerous. Blue-jay ends corns. Kills the pain instantly, then the corn loosens and comes off. No risk, no discomfort, no trouble. Get Blue-jay at your druggist.
Blue-jay
Dance and Dine
THE LORRAINE
Best Student Tearoom, Tel Beach 0142
CHICKEN DINNER $1.25
Served from Noon to 8:00
A la Carte Until Midnight
ITALIAN SPECIALTIES
BOOTH, CABARET, DANCING
DANCING TONITE
HOSELEY'S On the Charles
BATTLE OF MUSIC
Famous Paramount Stars Tuesday & Thursday
Amusements
NORUMBEGA
Dinners—Dancing—Elite—Canoeing
Vaudeville Performances Daily
STEAMBOAT EXCURSION
PROVINCETOWN—CAPE COD
SEE TOUR AND TRAVEL COLUMN
See Page 17
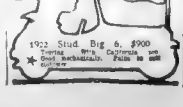
Imported & Insured & Listed Cord
1922 Stud. Big 6, $900
Terms With Confidence and Satisfaction Price Is Right
Motor Sales Co.

Children Cry for

Fletcher's CASTORIA
Amusements

Hello Bill!! Come on Down to
REVERE BEACH
New England's Largest Amusement Resort
ONLY 5 MILES FROM BOSTON
ONE MILE OF AMUSEMENTS
Nautical Dance Garden
Derby Racer
Tumble Bug & Butterfly
The Pit or Fun House
Thunderbolt Coaster
Scooter—The Knockout
Hurley's Five Rides
Dodgem—Rough Riders
State Bath House and Other Attractions
SWEPT BY OCEAN BREEZES
Motion Pictures

Fenway
Starts Tomorrow LEATRICE JOY in "Changing Husbands"
Last Day Dolly Dancers & Richard Dix in "UNGUARDED WOMEN"

Colonial Theatre
LAST 3 DAYS
DOUGLAS FAIRBANKS
"The Thief of Bagdad"
NIGHTS AT 8:10
DAILY MATINEES at 2:10
GOOD SEATS 50c to $1
Some at $1.50 at Night

JOSEPH M. SCHENCK Presents
NORMA TALMADGE in "SECRETS"
WITH FLAMOUR ORCHESTRA
FADETTES ORCHESTRA
TWICE DAILY at 2.20 & 8.20 P.M.
ALL SEATS RESERVED
PARK

STATE
WELCOME HOME
Special Film Attraction
WHEN A GIRL LOVES
Agnes Ayres
LEAH BAIRD in MIRACLE
OTHER FEATURES

MODERN BEACON
"Being Respectable"
MARIE FREDERICI—MONTE HILL
CHAS. JONES
BOWDOIN SQ THEATRE
GORDON'S SCOLLAY SQ. OLYMPIA
"THE GUILTY ONE"
GORDON'S Olympia
GORDON'S CAPITOL

LOEW'S ORPHEUM
HELLO BILL! HELLO BILL!
SANTLEY and SAWYER
YORKE & LORD
JOLLY CORKS
CRAIG CAMPBELL

BOSTON THEATRE CONTINUOUS
JOHN GILBERT in The Love Thrill
GORDON'S CAPITOL

Theatres

SHUBERT
2nd Month—Boston's Biggest Hit
Fay Bainter
Big Arrangement with William Harris, Jr.
In "The Dream Girl"
With Walter Woolf

B. F. KEITH'S
HELLO BILL! HELLO BILL!
The Famous Stage Success
SANTLEY and SAWYER
YORKE & LORD
JOLLY CORKS
CRAIG CAMPBELL

SHUBERT
SAM S. TUESDAY, JULY 15
ELIZABETH HINES
In the New Musical Comedy
"MARJORIE"
ANDREW TOMBES
RICHARD GALLAGHER
ROY ROYSTON

SELWYN EVES. at 8:10
Last Mat. Tom'w
LAST 2 PERFORMANCES
F. C. A. presents
The CADDLE GIRL
A New Musical Comedy
Directed by NED WAYBURN

ST. JAMES
Corner of Huntington and Mass. Ave.
"KEMPY"
"KEMPY WAS AN ELK"

TREMONT
COOL
VISITORS: Don't Leave Boston Without Seeing
SISSLE AND BLAKE
IN BAMVILLE

COPLEY
THIS WEEK ONLY
SUCCESSFUL CALAMITY
Next Week
"CANDIDA"

GAYETY
TWICE DAILY
JEAN BEDINI'S PEEK-A-BOO

Largest Home Delivered and Evening Circulation in New England

THE greatest thing in the world is Health. Keep it by reading Dr. Mahoney's article every day.

# MAGAZINE PAGE

GO SHOPPING WITH PRISCILLA PRICE. She knows just where to buy the newest things.

# SEQUEL OF CHICKIE -- By Elenore Meherin

## Having Tasted the Bitter, This Boston Girl, Wisely Cautious, Seeks the Sweet

Continued from Page 9

Your leaving now would be a matter of [illegible] and humiliation to both Barbara and me.

"Faithfully yours,

"LEE WILLMAN."

At 10 o'clock the incident closed as Barbara had predicted. Edith Potter's car swung up the drive. Edith, in a polo coat richly trimmed with [illegible], came, smiling and cordial, to the veranda where the two girls were sitting.

She was all honey. "You won't mind, Barbara dear, if I [illegible] a few hours. It's so [illegible] Miss Bixby. You don't [illegible] be lonesome [illegible]."

To Chickie's amazement, Barbara answered, [illegible] sure I'll get some time. Where's Dirk? [illegible] months." I [illegible] Dirk should be [illegible]."

The car [illegible] Barbara's [illegible] didn't [illegible] ing, [illegible]

Late that afternoon [illegible] from a trip [illegible] We [illegible] gas. It [illegible]

Her [illegible] with [illegible] into a deep [illegible] ing, [illegible]

"No."

Sue's [illegible] her face [illegible] flushed [illegible] [illegible] Right [illegible] man [illegible] long [illegible] out [illegible] once [illegible] expected [illegible] wire. Did [illegible]

His eyes [illegible] think I [illegible] me [illegible] told the [illegible] box of [illegible]

She turned in a [illegible] and pushed it [illegible] boy. I'm [illegible] You [illegible] to hear."

He sat down [illegible] pulling at his [illegible] [illegible] cracked. Well [illegible] lessons. He tossed a [illegible] paper package [illegible]

He laughed. "Perhaps that [illegible] strike you [illegible] Edie." He watched [illegible] She made no move to [illegible] Barbara's eyes were [illegible] Chickie felt a stir [illegible]

They were looking [illegible] She perceived this. Her [illegible] "Curious [illegible]" he [illegible]

Very delicate and [illegible] she snapped off [illegible] hands opened the box with a [illegible] of delight. Within [illegible] with an immense emerald [illegible] cut square, and [illegible] with a magical brilliance on her [illegible] finger. A flush [illegible] over [illegible] olve said.

Dirk Potter said, eagerly: "Like it, Edie?"

She stood up. "You are a dear, Dirkie, odd thing [illegible] darling."

She gave him a smile. The two of them walked off [illegible]

Willman's eyes [illegible] with a contemptuous [illegible] "They as you enter." He laughed. "Poor old Dirk will be tolerated for a day or two at [illegible]"

Before the evening was over, Edith became real [illegible] [illegible] sible. She kept [illegible] the [illegible] Finally she took it off. The next afternoon Dirk Potter [illegible] to New York.

Barbara said to Chickie: "I feel sorry for him."

"Why?"

"He loves her. The [illegible] she be, the more he [illegible]"

Chickie [illegible] "She [illegible] men [illegible] a [illegible]"

"But it makes me [illegible] just the same. Imagine [illegible] with all your heart and [illegible] it turn out like that?"

"Did Edith ever love him with all her heart?"

"I don't know. I was only [illegible] when she was married. We didn't have as much money then as we have now. Leo says Edith was bought but she won't pay. He's awfully against her. Dirk gives her the most gorgeous things. She likes [illegible] [illegible]

[illegible]

[illegible]

[

## MEDBURY SAYS---

By John P. Medbury

RENTS re[illegible] Former [illegible]

A Fa[illegible]

O[illegible]

EVEN the to[illegible] in the

ONE fellow did this, but he

A[illegible]

The[illegible] and

S[illegible]

ONE mor[illegible]

H[illegible]

T[illegible]

S[illegible]

H[illegible]

O[illegible]

## HOW TO KEEP WELL

By Dr. F. X. Mahoney
Boston Health Commissioner

D[illegible] you know that when you

Dr. Mahoney

covering and commenced the surgical

a large percentage of

At that time, if you received the

## POLLY AND HER PALS

The Few the Better

## By Clif Sterrett

## RABID REVERIES

Too MuchExercise

## By Winsor McCay, Jr.

## THE NEWLYWEDS

Snookums Gets on the Job

## By Charles McManus.

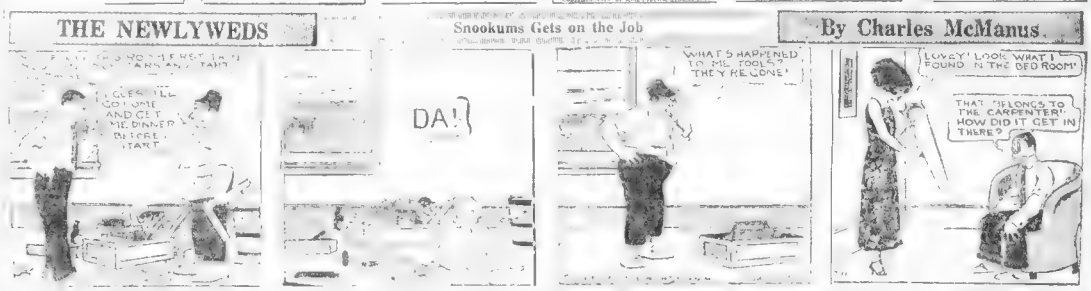


## SMART SAYINGS OF CLEVER CHILDREN

[illegible] published [illegible]

One [illegible]

## THE BEST JOKE I EVER HEARD

[illegible] Boston American will pay

[illegible]

She—[illegible] certainly is a wonderful invent[illegible]

[illegible]

## TODAY

Continued From First Page.

[illegible] worthy the war.

FRANCE [illegible]

Her name is now worth [illegible] cents from [illegible] was then [illegible] want [illegible] worth [illegible] Swiss [illegible] now [illegible] cover [illegible] blow your head off? And the Swiss franc is worth more than eighteen cents.

REMEMBER HOW the American dollar dropped below Chinese money on [illegible] as much as a dollar of Scottish money AFTER we entered the war? Ask yourself what the value of our dollar would be if we entered the League of Nations and a general war should come on, as it will come, sooner or later, with us mixed up in it.

## The Helping Hand

Continued from Editorial Page.

To a Good Place

[illegible] over. They [illegible] any time [illegible] I would [illegible] post prepaid.
MRS. M. H. B.

Thank you. *We have sent you the address of Mrs. J. M., whose husband is out of work.*

### Wants to Thank Her

[illegible] Hunt

[illegible] wishing to ask you to thank the lady from Waterville, Me., [illegible] Worcester address.
MISS N. C.

### Something For Jennie

Editor Helping Hand:

I have a brand new flannel shirt I've only worn twice. When I washed it, it shrank and is entirely too small for me. I want to give this to a really worthy [illegible] cannot afford to give away many things. Will send it parcel post.
MISS V. Y.

[illegible] you the address of Jennie, a young girl who has been the sole support of her mother since the death of her father on a leaky skiff.

Listing the ownership in search of nice wedding presents for your next holiday.

Playing a terrible game of golf in order to let the boss beat you.

Taking your girl to the bathing beach only to have her monopolized by a bunch of cake-eaters who came stag.

Being forced to take your parents riding in the car when there are five or six attractive flappers who would love to accompany you.

## SPORTS

# OUTING TICKETS READY FOR MOTHERS TOMORROW

Speaking of the little tragedies in real life, that [illegible] reason [illegible] have arisen [illegible] gotten, here's a suggestion of one, in cradle [illegible]

Time, tomorrow morning, say, [illegible] 10:45 o'clock

Place—[illegible] room in any crowded [illegible] in any street in [illegible] Boston.

Persons in the case—A mother and two children; all a little thin, a little [illegible] a little wistful; and another woman, one of the neighbors.

"I declare to goodness Mrs. X., I never thought to find you here at all this morning," says the neighbor.

"I thought you and the children were going on the outing."

"We were, Mrs. Q.," says the [illegible] "but [illegible] and I [illegible] the right papers today. It's too late now to exchange them, I guess, even if I [illegible] have to stay at [illegible] go on the next [illegible]

REMEMBER THE DAYS?

[illegible] the Boston American outing [illegible] Tuesday we're talking about, and you needn't smile at the talk of high tragedy.

Only mothers and men and women who have vivid remembrance of their own kid days know how [illegible] tragedy when [illegible] fails to [illegible] and how little it takes to lift a child from despair to the pinnacle of happiness.

[illegible] tragedies, tomorrow. Just such little tragedies will be averted on Tuesday.

[illegible] and [illegible] tendered to [illegible] outing class and [illegible] by a determined mother should be [illegible] "Help! Help! Let [illegible] be taken [illegible] [illegible] [illegible]

## HELPFUL HENRY
By Arnot

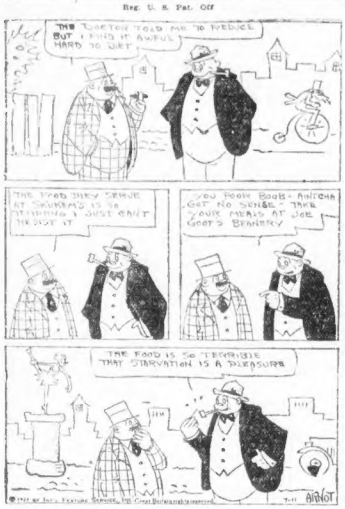
THIS LOBSTER TOLD ME TO PRESERVE BUT I FIND IT AWFUL HARD TO DIET
THE FOOD THEY SERVE AT SHUSKEM'S IS SO TERRIFIC I JUST CAN'T TEAR MYSELF AWAY
YOU FOOL BOOB - AMERICA GOT NO SENSE - TAKE YOUR MEALS AT JOE GOAT'S RESTAURANT
THE FOOD IS SO TERRIFIC THAT STARVATION IS A PLEASURE
ARNOT

## BRINGING UP FATHER
Jiggs Wants to Try It
By George McManus

HOW ABOUT JOINING THE NAVY-FRIEND? CRUISE TO HONOLULU STARTING NEXT WEEK!
NO-THANKS!
JOIN THE NAVY
WHAT'S THIS? I THINK I'LL TAKE THAT IN:
OPERA HOUSE -TONIGHT- THE HONOLULU LASSIES.
HONOLULU- EH!
I WONDER WHAT TIME THEY OPEN?
JOIN THE NAVY
© 1924 by Int'l. Feature Service, Inc. Great Britain rights reserved. 7-11

## ABIE THE AGENT
He's a Thing Apart
By Hershfield

WHAT'S WRONG?
LISTEN, DOCTOR, THIS SHOULDER HERE BURNS, LIKE FIRE!!
YES
AND THIS KNEE DON'T BEND JUST RIGHT!!
YES
AND THIS BACK FEELS LIKE A TREEP HAMMER HITTING IT!!
YES AND=
AND BESIDES, I PERSONALLY DON'T FEEL SO GOOD!!

## THEN THE FUN BEGAN
By Faber

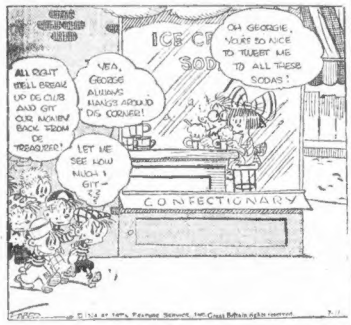
ICE CR SOD
OH GEORGIE, YOURS SO NICE TO TWEET ME TO ALL THESE SODAS!
YEA, GEORGE ALWAYS HANGS AROUND DIS CORNER!
ALL OVER WELL BREAK UP DE CLUB AND GIT OUR MONEY BACK FROM DE TREASURER!
LET ME SEE HOW MUCH I GIT=
CONFECTIONARY

## GOLDBERG'S CARTOONS
Enjoying a New House
By Rube Goldberg

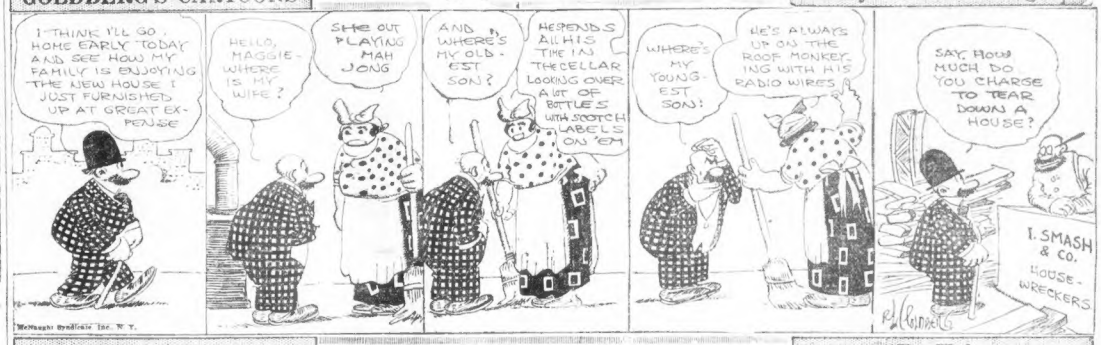
I THINK I'LL GO HOME EARLY TODAY AND SEE HOW MY FAMILY IS ENJOYING THE NEW HOUSE I JUST FURNISHED UP AT GREAT EXPENSE
HELLO, MAGGIE- WHERE IS MY WIFE?
SHE OUT PLAYING MAH JONG
AND WHERE'S MY OLDEST SON?
HE SPENDS ALL HIS TIME IN THE CELLAR LOOKING OVER A LOT OF BOTTLES WITH SCOTCH LABELS ON 'EM
WHERE'S MY YOUNGEST SON?
HE'S ALWAYS UP ON THE ROOF MONKEYING WITH HIS RADIO WIRES
SAY, HOW MUCH DO YOU CHARGE TO TEAR DOWN A HOUSE?
I. SMASH & CO. HOUSE-WRECKERS
McNaught Syndicate Inc. N. Y.

## LET THE WEDDING BELLS RING OUT

AT BEING DUMB, CLARENCE, SURE IS A SUCCESS
YOU SAID IT
HE THOUGHT MUSCLE SHOALS WAS A STRONG MAN
I ASKED HIM WHERE PHILADELPHIA WAS TODAY
AND WHAT'D HE SAY
AT THE BOTTOM IN BOTH LEAGUES!
7-11

## JERRY ON THE JOB
Still Hoping for a Vacation
By Hoban

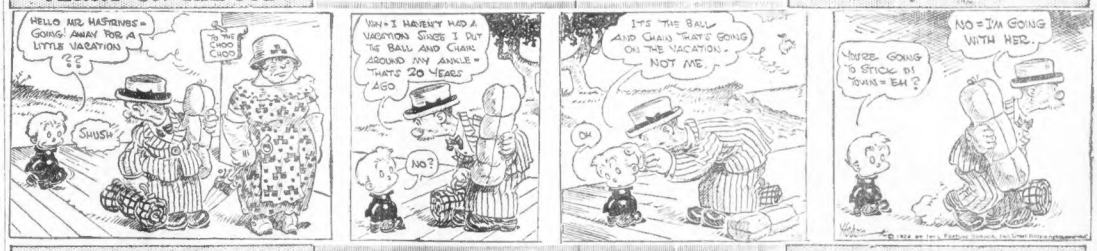
HELLO MR. HASHINGS= GOING AWAY FOR A LITTLE VACATION
SHUSH
CHOO CHOO
NOW= I HAVENT HAD A VACATION SINCE I PUT THE BALL AND CHAIN AROUND MY ANKLE= THATS 20 YEARS AGO
NO?
IT'S THE BALL AND CHAIN THAT'S GOING ON THE VACATION= NOT ME.
OH
YOU'RE GOING TO STICK BY TOWN= EH?
NO= I'M GOING WITH HER.

## THE THIMBLE THEATRE
Can't Fool Castor
By Segar

WE'VE GOT A SWELL ESTATE AND WE NEED SERVANTS= I'VE PUT AN AD IN THE PAPER
THERE'S THE BELL= IT MUST BE SOME GUY AFTER A JOB
HI AM 'ERE SIR= HIN ANSWER TO YOUR AD SIR
LOWER YOUR HEAD PLEASE, SO I MAY SEE THE REST OF YOUR FACE
OH= HI SAY SIR= HI CAN'T DO THAT SIR= HI AM WELL TRAINED, SIR
I GUESS YOU'LL BE O.K.

## KRAZY KAT
A Darn Good Rule
By Herriman

SCHOOL TIMES SCHOOL TIMES !!!
CLANG
WE HAVE BEEN OVA LOOKING A GREAT RULE IN THIS SCHOOL. LIL' KITTIN KET.
HAVE WE?
YEZZA, WE HAVE NIGGLECTID TO CALL THE ROLL
WHAT DO YOU CALL IT?
I CALL YOUR NAMIE, AND IF YOU IS HERE, YOU ANSA, 'PREZZINT,' AND IF YOU AINT HERE, YOU ANSA, 'EBSINT'
FINE - GO AHEAD AND CALL IT
LIL' KITTIN KET
!!!
ABSENT
!!!
FOOWY-ROTTIN RULE=
Copyright, 1924, by International Feature Service, Inc.

## Kabibble Kabaret

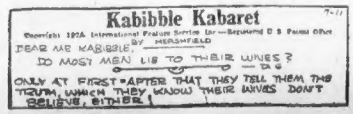
Copyright 1924 International Feature Service Inc—Reserving U S Patent Office
BY MERSHFIELD
DEAR MR. KABIBBLE,
DO MOST MEN LIE TO THEIR WIVES?
ONLY AT FIRST- AFTER THAT THEY TELL THEM THE TRUTH, WHICH THEY KNOW THEIR WIVES DON'T BELIEVE, EITHER!

# PRICES HIGHER IN NEW YORK MARKET

Prices were higher in the New York stock market with motley trading at 2 per cent. At times the list was quotes as profit taking.

New highs for the year were established by Consolidate Gas, North American pfd., St. Louis & Southwestern, Chesapeake & Ohio, Brooklyn Union Gas and Montana Power, all up a point to nearly 3 points.

Studebaker and Hupp Motor, Moore Woolen Mills surged forward on fresh buttons for the year.

American Water Works shot up 8. Durban lifted 2. In the afternoon there were gains of 1 point to more than 2 points in Southern Railway, Baltimore & Ohio, U. S. Industrial Alcohol, Western Union, United Railway pfd., Woolworth and Industrial Electric.

Schulte Stores and National Lead dipped a point or more. American Sumatra Tobacco common and preferred and Munsingwear fell back 1 to 2 points to new low place for the year.

In trading on the Boston Stock Exchange, American Telephone and rights were slightly lower. Western Pfd was off 1%. Walworth was up around a point to a record high. Galveston-Houston lacked on.

## Contrasting Prices Rule Movements in Bond Mart

Contrasting price movements again marked the New York bond market. The appearance of large blocks of call money for shipment to Berlin available at lower rates than quoted on the Stock Exchange, was an important factor in the day's trading.

Foreign government, railroad and public utilities issues attracted most of these orders and Liberty issues were neglected.

Gains ranging from fractions to 2 points were recorded in the list, with Foreign, West Penn Power, Southern Railway and Fisk rubber all moving up 2 points. Unusual interest was displayed in the Japanese issues, with the general upward movement extending to the Argentine, Chilean and Peruvian issues.

Foreign government, railroad and public utilities issues attracted most of these orders and Liberty issues were neglected.

Gains ranging from fractions to 2 points were recorded in the list, with Foreign, West Penn Power, Southern Railway and Fisk rubber all moving up 2 points. Unusual interest was displayed in the Japanese issues, with the general upward movement extending to the Argentine, Chilean and Peruvian issues.

A drop of 5 points was recorded on the first sale of Mexican issues this morning.

## Boston Stocks

| | Open | High | Low | Latest |
|---|---|---|---|---|
| Am Ag Ch ..... | | | | |
| Am Cat ..... | | | | |
| Am Cot ..... | | | | |
| Am Tel ..... | | | | |
| Am Pd pf ..... | | | | |
| Am Woo ..... | | | | |
| Anaconda ..... | | | | |
| Bigelow W ..... | | | | |
| Bos & Me ..... | | | | |
| Bos Elev ..... | | | | |
| Bos & Lowell ..... | | | | |
| Bos Gas Light ..... | | | | |
| Bos & Maine ..... | | | | |
| Bos & Prov ..... | | | | |
| Cal Petrol ..... | | | | |
| Connor A ..... | | | | |
| Cons Gas ..... | | | | |
| Cons Mills ..... | | | | |
| Dennison ..... | | | | |
| Dwight Mfg ..... | | | | |
| Dublier ..... | | | | |
| Fisher Tf ..... | | | | |
| Erie ..... | | | | |
| Erie 1st pf ..... | | | | |
| Gen Elec ..... | | | | |
| Gen Motors ..... | | | | |
| Hood Rub ..... | | | | |
| Island Creek ..... | | | | |
| Kelly Spg ..... | | | | |
| Kennecott ..... | | | | |
| Lamb Rubber ..... | | | | |
| Mass Gas ..... | | | | |
| Mergenthaler ..... | | | | |
| Mexican ..... | | | | |
| N E Cot ..... | | | | |
| N E Tel ..... | | | | |
| North Butte ..... | | | | |
| North Am ..... | | | | |
| Pac Mills ..... | | | | |
| Pond Creek ..... | | | | |
| Punta Alegre ..... | | | | |
| Reece Fold ..... | | | | |
| Rubber Shoe ..... | | | | |
| Shawmut ..... | | | | |
| Shoe Corp ..... | | | | |
| Stewart W ..... | | | | |
| Swift & Co ..... | | | | |
| Torrington ..... | | | | |
| Tower A ..... | | | | |
| Tower B ..... | | | | |
| Utah Apex ..... | | | | |
| Utah Copper ..... | | | | |
| Utah Metal ..... | | | | |
| Vict Mfg ..... | | | | |
| Walker Hd ..... | | | | |
| Walworth ..... | | | | |
| Warren Bros ..... | | | | |

## Wall St. Gossip

THAT RAILROAD stocks accounted for 56.18 per cent. of total turnover during June is not to be overweighted as indicating a boom in rail shares, but merely means practically pre-war values.

FORD MOTOR Co. has sought 300 more sets in north of London, where factory would employ 10,000.

STRENGTH IN gas stocks resulted in further substantial listed gas stocks making new high prices for 1924.

JUNE SALES of William Wrigley, Jr., Co. were 7 per cent. in excess of last year, and July sales are showing a similar gain.

STOCK of money in United States July 1 equaled $42.29 per capita, against $42.80 on July 1, 1923.

AMERICAN THREAD for year ended May 31 showed net income of $1,001,544 after interest, depreciation, taxes, etc., against $2,113,302 in preceding fiscal year.

HEAVY MELTING steel is quoted at $15 to $15.50, increase of 50 cents a ton.

LOFT, INC., sales for quarter ended June 30 were $1,929,378, compared with $1,761,274 in same period last year and $1,327,458 in second quarter of 1922.

FOR 1923 Am Arbor shows net equivalent to $2.44 a share on $4,000,000 5 per cent. preferred, against $1.18 a share in 1922.

## Points in Thursday's Market

Most active issue in New York, Superior Oil, 45,000 shares; in Boston, Am. Telephone rights, 8,863.

Total sales—Jan. 1, 1924, to date—New York, 117,834,000 shares; in Boston, 2,677,181 shares.

# NEW YORK STOCKS

| 1924 High | 1924 Low | Stock & Dividend Rate in Dollars | Open. | High. | Low. | 2 P.M. | Prev Close |
|---|---|---|---|---|---|---|---|
| 84¼ | 67 | Adams Ex (4) | 83 | 83 | 82 | | 84½ |
| 61⅛ | 47⅝ | Air Reduction (4) | 49½ | 49½ | 49¼ | | 49¼ |
| 23⅝ | 14 | Alax Rubber | 15 | 15 | 15 | | 15 |
| 62⅝ | 41⅝ | Allied Chal Mfg (4) | 52 | 52 | 52 | | 52½ |
| 118 | 103 | Allied Chem & Dye (6) | 108 | 108 | 108 | | 108 |
| 118 | 113½ | Allied Ch & D pf (7) | 118 | 118 | 118 | | 117½ |
| 17 | 7 | Am Ag Chem | 10¼ | 10¼ | 10¼ | | 10¼ |
| 45⅝ | 35⅜ | Am Ag Chem pf | 39½ | 39½ | 39½ | | 39½ |
| 28⅝ | 25¾ | Am Bosch Magneto | 28 | 28 | 28 | | 28½ |
| 122⅝ | 89¾ | Am Can (4) | 100½ | 101 | 100½ | | 100½ |
| 119 | 109 | Am Can pf (7) | 118 | 118 | 118 | | 118 |
| 118 | 113½ | Am Car & Fdy (12) | 116 | 116 | 116 | | 116 |
| 27 | 23 | Am Chicle | 27 | 27 | 27 | | 27 |
| 111⅝ | 88 | Am Express (8) | 110½ | 110½ | 110½ | | 110½ |
| 25⅝ | 19⅝ | Am Hide & L pf | 24½ | 24½ | 24½ | | 24½ |
| 25⅛ | 17⅛ | Am International | 22 | 22 | 22 | | 22 |
| 77⅝ | 70½ | Am Locomotive (7) | 76¼ | 76¾ | 76¼ | | 76¼ |
| 25⅝ | 20⅝ | Am Linseed | 24 | 24 | 24 | | 24 |
| 61 | 59 | Am Linseed pf | 58 | 58½ | 58½ | | 57½ |
| 43⅝ | 39 | Am Safety Raz (10) | 43 | 43 | 43 | | 43 |
| 51⅝ | 45⅛ | Am Smelt & Ref (4) | 48½ | 48½ | 48½ | | 48½ |
| 103 | 94 | Am Smelt & Rf pf (7) | 103 | 103 | 103 | | 103 |
| 107⅝ | 92¾ | Am Steel Fdrs (4) | 107¼ | 107¼ | 107¼ | | 107¼ |
| 121⅝ | 118⅜ | Am Sugar Ref | 120½ | 120½ | 120½ | | 120½ |
| 128⅝ | 124¾ | Am Tel & Tel (9) | 127½ | 127½ | 127½ | | 127½ |
| 144 | 138 | Am Tel & Tel rts | 141 | 141 | 141 | | 141 |
| 126⅛ | 115 | Am Tob A (7) | 122 | 122½ | 122 | | 122 |
| 143⅝ | 133⅝ | Am Tob B (7) | 139 | 139½ | 139 | | 139 |
| 119⅝ | 115⅛ | Am Water Wks | 119 | 119 | 119 | | 119 |
| 49⅝ | 40 | Am W W & Elec | 48 | 48 | 48 | | 48 |
| 98⅝ | 97 | Am W W & El pf (6) | 98 | 98 | 98 | | 98 |
| 78⅝ | 67 | Am Woolen (7) | 77½ | 77½ | 77½ | | 77½ |
| 98⅝ | 87 | Am Woolen pf (7) | 97 | 97 | 97 | | 97 |
| 41 | 39½ | Anaconda Copper | 39 | 39½ | 39 | | 39 |
| 27⅝ | 27⅛ | Associated Oil (1) | 28 | 28 | 28 | | 28 |
| 43⅝ | 37⅝ | Atch T & S Fe (8) | 42⅝ | 42⅝ | 42⅝ | | 42⅝ |
| 103⅝ | 84⅝ | Atch T & S Fe pf (5) | 103½ | 104 | 103½ | | 104 |
| 29⅝ | 16 | Atlanta Birm & A | 16 | 16 | 16 | | 16 |
| 120⅛ | 111 | Atlantic C L (8) | 120 | 120½ | 120 | | 120½ |
| 149⅝ | 144½ | Atlantic Ref (10) | 148½ | 149 | 148½ | | 148½ |
| 14⅝ | 13 | Atlantic R & Ind | 14 | 14 | 13¾ | | 13¾ |
| 19⅝ | 18⅜ | Austin Nichols | 19½ | 19½ | 19½ | | 19½ |
| 19⅝ | 16⅝ | Auto Strop A | 19 | 19 | 19 | | 19 |
| 111⅝ | 101⅝ | Baldwin Loco (7) | 110¾ | 111 | 110¾ | | 110¾ |
| 13⅝ | 11 | Barnsdall Cl A | 13 | 13⅛ | 13 | | 13 |
| 13⅝ | 11⅝ | Batt & Ohio (6) | 12⅝ | 12⅝ | 12⅝ | | 12⅝ |
| 82¾ | 43 | Beth Steel (10) | 80 | 80 | 80 | | 80 |
| 90⅝ | 80⅝ | Beth Steel pf new (7) | 90½ | 90½ | 90½ | | 90½ |
| 119⅛ | 111½ | Bklyn Edison Co (12) | 119½ | 119½ | 119½ | | 119½ |
| 104⅝ | 94⅝ | Bklyn-Man Transit | 99¾ | 99¾ | 99¾ | | 99¾ |
| 79⅝ | 69⅝ | Bklyn Un Gas (4) | 79½ | 79½ | 79½ | | 79½ |
| 107⅝ | 97⅜ | Burns Bros (10) | 105½ | 105½ | 105½ | | 105½ |
| 107⅝ | 97⅜ | Burns Bros cl B (10) | 105½ | 105½ | 105½ | | 105½ |
| 28⅝ | 24⅝ | Calif Pet (14) | 27½ | 27½ | 27½ | | 27½ |
| 24⅝ | 19⅝ | Callahan Zinc Lead | 23½ | 23½ | 23½ | | 23½ |
| 151⅝ | 137⅝ | Canada Pac (10) | 151 | 151 | 151 | | 151 |
| 149⅝ | 144⅝ | Atlantic Ref (10) | 148½ | 149 | 148½ | | 148½ |
| 14⅝ | 13 | Atlantic R & Ind | 14 | 14 | 13¾ | | 13¾ |
| 19⅝ | 18⅜ | Austin Nichols | 19½ | 19½ | 19½ | | 19½ |
| 19⅝ | 16⅝ | Auto Strop A | 19 | 19 | 19 | | 19 |
| 111⅝ | 101⅝ | Baldwin Loco (7) | 110¾ | 111 | 110¾ | | 110¾ |
| 13⅝ | 11 | Barnsdall Cl A | 13 | 13⅛ | 13 | | 13 |
| 13⅝ | 11⅝ | Batt & Ohio (6) | 12⅝ | 12⅝ | 12⅝ | | 12⅝ |
| 82¾ | 43 | Beth Steel (10) | 80 | 80 | 80 | | 80 |
| 90⅝ | 80⅝ | Beth Steel pf new (7) | 90½ | 90½ | 90½ | | 90½ |
| 119⅛ | 111½ | Bklyn Edison Co (12) | 119½ | 119½ | 119½ | | 119½ |
| 104⅝ | 94⅝ | Bklyn-Man Transit | 99¾ | 99¾ | 99¾ | | 99¾ |
| 79⅝ | 69⅝ | Bklyn Un Gas (4) | 79½ | 79½ | 79½ | | 79½ |
| 107⅝ | 97⅜ | Burns Bros (10) | 105½ | 105½ | 105½ | | 105½ |
| 107⅝ | 97⅜ | Burns Bros cl B (10) | 105½ | 105½ | 105½ | | 105½ |
| 28⅝ | 24⅝ | Calif Pet (14) | 27½ | 27½ | 27½ | | 27½ |
| 24⅝ | 19⅝ | Callahan Zinc Lead | 23½ | 23½ | 23½ | | 23½ |
| 151⅝ | 137⅝ | Canada Pac (10) | 151 | 151 | 151 | | 151 |
| 149⅝ | 144⅝ | Atlantic Ref (10) | 148½ | 149 | 148½ | | 148½ |
| 14⅝ | 13 | Atlantic R & Ind | 14 | 14 | 13¾ | | 13¾ |
| 19⅝ | 18⅜ | Austin Nichols | 19½ | 19½ | 19½ | | 19½ |
| 19⅝ | 16⅝ | Auto Strop A | 19 | 19 | 19 | | 19 |
| 111⅝ | 101⅝ | Baldwin Loco (7) | 110¾ | 111 | 110¾ | | 110¾ |
| 13⅝ | 11 | Barnsdall Cl A | 13 | 13⅛ | 13 | | 13 |
| 13⅝ | 11⅝ | Batt & Ohio (6) | 12⅝ | 12⅝ | 12⅝ | | 12⅝ |
| 82¾ | 43 | Beth Steel (10) | 80 | 80 | 80 | | 80 |
| 90⅝ | 80⅝ | Beth Steel pf new (7) | 90½ | 90½ | 90½ | | 90½ |
| 119⅛ | 111½ | Bklyn Edison Co (12) | 119½ | 119½ | 119½ | | 119½ |
| 104⅝ | 94⅝ | Bklyn-Man Transit | 99¾ | 99¾ | 99¾ | | 99¾ |
| 79⅝ | 69⅝ | Bklyn Un Gas (4) | 79½ | 79½ | 79½ | | 79½ |
| 107⅝ | 97⅜ | Burns Bros (10) | 105½ | 105½ | 105½ | | 105½ |
| 107⅝ | 97⅜ | Burns Bros cl B (10) | 105½ | 105½ | 105½ | | 105½ |
| 28⅝ | 24⅝ | Calif Pet (14) | 27½ | 27½ | 27½ | | 27½ |
| 24⅝ | 19⅝ | Callahan Zinc Lead | 23½ | 23½ | 23½ | | 23½ |
| 151⅝ | 137⅝ | Canada Pac (10) | 151 | 151 | 151 | | 151 |

| 1924 High | 1924 Low | Stock & Dividend Rate in Dollars | Open. | High. | Low. | 2 P.M. | Prev Close |
|---|---|---|---|---|---|---|---|
| 99⅝ | 93⅝ | Canada S (6) | 99 | 99 | 99 | | 99 |
| 57⅝ | 47⅝ | Cerro de Pasco (3) | 57 | 57½ | 57 | | 57½ |
| 57⅝ | 47⅝ | Chandler Motor (4) | 57 | 57½ | 57 | | 57½ |
| 57⅝ | 47⅝ | Chesapeake & Ohio (4) | 57 | 57½ | 57 | | 57½ |
| 57⅝ | 47⅝ | Chicago & Alton | 57 | 57½ | 57 | | 57½ |
| 57⅝ | 47⅝ | Chicago & Alton pf

*Tire Buying — No Trouble*

There are two ways to purchase tires and other auto accessories. One is by shopping the rounds of the stores—with the resulting effort and expense. The other is the AMERICAN classified way—a few seconds to discover just the auto accessory you were looking for.

**IT COULDN'T BE SIMPLER**

Whatever the article you're in the market for, turn first to The American's classified columns—saving time and money thereby.

*"more returns than all other papers put together"*

In looking over our advertising results for the last two years, we find that we have had more returns from our "ads" in your paper than we have had from all our "ads" in the other papers put together.

JAMES ROSENFIELD
A-1 TIRE CO.

## DEATHS 3

BRACKETT—In Watertown, Jan. 30, Catherina L. Brackett, widow of Samuel Brackett. Isle of Shoals papers please copy. Funeral services at her late home, 44 Parker st., Saturday, July 12th, at 2 p. m. Interment in Pine Grove Cemetery, Lynn.

TILLSON—Died in East Weymouth, July 10th, John Tillson.

CLAVIS—In Roxbindale, July 7, 1924, Margaret H., (Hall) beloved wife of Prime of Haverhill, Mass., and mother of Mrs. Bartlett, N. H., papers please copy.

MONUMENTS—Of all kinds. The PHILIP ARLAD MFG. MINT CO. 325 Hanover st. Boston. Rich. 4-3.

## LOST AND FOUND 11

**LOST**

Setter bird dog, white male, answers to Rob and York. Black, July 2nd white spot on nose, white on front feet, clipped ears, large head, weight 54 lbs. Return to 19 Bowdoin Blake st. Boston. Tel. Congress 2240.

**Lost—Gold Cigarette Case**

Inscribed M. F., between Lynn and Nahant, probably on beach, Sunday; liberal reward to finder. Telephone Nahant 19.

LOST—A silver-gray skye terrier male) with black ear and right black eye, black centered heart on left side with brass. Last seen near 444 Stuart st. Reward. Kindly communicate with or communicate with L. A. SORRIS, 210 Stuart st., Boston.

LOST—A lady's coin, between Mt. Auburn and Cambridge, by way of Brattle street, Cambridge, Mass. Finder will oblige by communicating with Mrs. Cooley 2394-J C. POSTI, 79 E. Indiana av.

LOST — Between Everett sq. and Revere Beach, black, shepherd, platinum mounted. Reward. Call Back Bay 2726.

LOST—Boston bull between Davis and Tufts sq. Somerville. Return to 11 FRANKLIN, 59 Wallace st. Somerville.

LOST—On Hingham line, Sunday, smooth haired Irish terrier. Reward. Call 2745.

LOST—Watch, June 24, man's, gold, also lady's diamond ring, engraved inside of No. 1, from M. F. C. Ocean 3267-W, reward.

## AUTOS FOR HIRE 13a

FORD tow cars, trucks with or without drivers, flat rates. 21 Kimball st. Brighton. Stadium 1824.

1924—7-pass. Buick Sedans, new special Dodge sedan to let, with drivers; very reasonable prices. Regent 6140.

7-PASSENGER open and closed cars, with drivers. Phone Brighton 4005.

## AUTO ACCESSORIES 14

**$2.00** Tire almost new, all sizes and makes, A-1 Tire Co. Main Store, 296 Harrison av.

TIRE bargains, all makes. CANAL TIRE SERVICE, 37 Canal st. Haym. 6700.

**$2.00** Best used tires at ECONOMY TIRE CO., 1256 Washington st.

## AUTO REPAIRING 15

AUTO repainting, best work, lowest prices. Bush and Brooks sts., Somerville 9551-W.

## GARAGES 15A

### VISITING ELKS

PARK your car at Hub Garage, 1252-1261 Washington st., Boston. Full service.

## MOTORCYCLES—BICYCLES 16

**BICYCLE AND TIRE SALE**

New 1924 Indian, fully equipped, $125 to $15. 2nd, $10 up. Tires $1.10 up. Supplies at half price. Open evenings especially. Open every, BOSTON CYCLE CO., 15 Warren st., Roxbury.

## CLEANING—DYEING 20

**MALDEN DYE HOUSE**

High Grade Cleansing and Dyeing. Have us call. Prices delivered. 18 Irving st., Malden or Tel. Malden 0734.

## LACE SPECIALISTS 30

MME. TENNEY, Specialist on Beauty Culture, male barbers, shingle bobbing. 81 Winter st.

## PAINTING—PAPERING 31

PAINTER wants interior and exterior work, let's figure your job; reasonable. Myrtle 7847-R.

## TAILORING—PRESSING 33

**S. KAPLAN, 31 Stoughton St., Dor.**
The finest tailoring and dressing.

## UPHOLSTERING 35A

BELMONT UPHOLSTERING CO.—Specialists on cane and cush seats. Our only prices, call anywhere. Belmont 2477. Or.

## HELP WANTED—FEMALE 37

### Colored Troners

For cotton dresses. HUB DRESS MFG. CO., 55 Bedford st., Boston.

EXPERIENCED girl to operate numbering machine. Call 4 HIGGINS, Congress st., Boston.

TEACHERS and instructors seeking positions please communicate with MR. HOUGHTON, 75 Lincoln st., Boston, or tel. Liberty 1074.

## HELP WANTED—MALE 38

PRESSED STEEL SALESMAN wanted. Experienced in selling heavy pressed steel parts to large industrial trade. Standard position; only man who knows his qualifications will apply. Give record of past employment. Address Box 1, Pittsburgh, Pa.

THREE salesmen, with established clientele among contractors and builders, to handle a specialty of established record in this field. Commission basis only. Will pay quality and make good money. Several territories near Boston are open and now assigned to them will be thoroughly protected. Address Box 1178, Boston American.

SALESMEN
GALLING ON FURNITURE AND CARPET STORES
TO SELL HIGH
MENTONE MILLS
31 DEXTER BLDG.
Providence, R. I.

I WANT to hear from musician, conductor, board of co-operative contracts; learn our harbering and hairdying. 842 Washington st., Boston. A. O. Hall.

## HELP WANTED—MALE 38

SALESMEN

men have had experience selling lumber, compound, belt, insulating roof paint or engine room supplies can make unusual connection with an A1 concern earning far above the average. Salesmen's and branch managers' are the only qualifications necessary. Personal interview will be granted every applicant. Apply

METROPOLITAN REFINING CO.
169 MASSACHUSETTS AVENUE
BOSTON

COUNTER MAN

CHAIN LUNCH EXPERIENCE PREFERRED

APPLY 7 to 11 A. M.
40A BROMFIELD ST.

*Waldorf Lunch System*

**TAILORING SALESMEN**

EXPERIENCED tailoring salesmen to handle direct-to-wearer trade all over New England; we guarantee fit, finish and fabrics; we prepay parcel post charges; we can make quicker deliveries than any other house; liberal bank of every garment delivered; convenience of Boston manufacturing location also makes it easy for salesmen to keep in personal touch with office. Attractive commissions. Fall and Winter line now ready. Come in and get acquainted or write for particulars. NEW ENGLAND TAILORING FABRICS, 40-52 Harrison av., Boston, Mass.

MR. C. H. CHANDLER, representing the Red Sun Products Co., of Worcester, Mass., will be in Boston this week to interview salesmen for positions with the company whose product is in demand. Must be energetic, have car and hotel. We want to hear from men accustomed to earning not less than $6,000 a year, and can show a position to handle territory outside of Boston, with new management experience. Telephone or write for personal interview. B. H. 8292, Room 316, 755 Huntington av.

## HELP—Male and Female 39

MEN, women and children, we train you for steady, dependable and wonderful position; $30 weekly. Call or write 169 Boylston st., Room 462.

## SITUATIONS—FEMALE 41

WORK wanted, dressmaking, summer dresses, $5; also plain sewing. Call Roxbury 2114-M.

## SITUATIONS WANTED—MALE 42

PAINTING, paperhanging, calcimining, inside and outside work, materials cheap, high prices right. Call A. L. HARDY, 896 Tremont st., rooms Back Bay 6144-W, Boston.

AUTO MECHANIC, now on vacation, will work second shift; reliable; will driving for license. South Boston 0373-R.

## MONEY TO LOAN 46

### MORTGAGES

First and second mortgages quickly placed, construction loans on mortgage to contractors. J. CADY, 370-374 B. F. Bldg.

LOANS for personal and business purposes. BOSTON MORRO PLAN CO., 7 High st. Coop. 6440, L-62.

F. G. HOVEY, second mortgage loans, no delay. 31 Milk st., Room 315. Congress 3727.

## AUTOMOBILE SCHOOLS 48

**MAKE THE ROADS SAFE**

Auto driving instructions by former Y. M. C. A. instructor. Phone or write for appointment. Garage or residence, A. B. HAWES, 3 Batavia st., Boston. Copley 2370-W.

**6 AUTO LESSONS $5**

Ford driving also. 4 Appleton st. near Arlington st., open every Dewey 1132-W.

WARREN AUTO SCHOOL
6 LESSONS, $5; chauffeur course, $14, also touring cars. Congress st., Back Bay 1961.

## ARTICLES FOR SALE 50

BABY CARRIAGE, natural color, very good condition, no dollars. Call Roxbury 5619-J.

## DOGS, CATS, PETS 57

GERMAN POLICE SHEPHERD PUPPIES, $15 apiece, make fine watch dogs. Pomeranian pups $20 and $25. Airedale pups, H. C. CUTLER, 1889 Broadway, Everett 0. 02.

## CLOTHING 62

SALE—500 Students' suits, $6.50 up. SAM THE CLOTHIER, 20 Green st., opp. Bowdoin sq.

## HOUSEHOLD ARTICLES 67

**BARGAIN FOR QUICK SALE**

STOVE for sale good for boarding house or restaurant; also set of used furniture. 123 Oxford st. Cambridge.

## MUSICAL INSTRUMENTS 69

SAXOPHONE, clarinet, violin and other instruments, overhauled, repaired, parts for sale, easy terms. ZOLA, 31-C Bromfield st. Tel. Beach 4719.

## ARTICLES FOR SALE 90

BABY CARRIAGE, natural color, very good condition, no dollars. Call Roxbury 5619-J.

## DOGS, CATS, PETS 57

GERMAN POLICE SHEPHERD PUPPIES, $15 apiece, make fine watch dogs. Pomeranian pups $20 and $25. Airedale pups, H. C. CUTLER, 1889 Broadway, Everett 0. 02.

## CLOTHING 62

SALE—500 Students' suits, $6.50 up. SAM THE CLOTHIER, 20 Green st., opp. Bowdoin sq.

## HOUSEHOLD ARTICLES 67

**BARGAIN FOR QUICK SALE**

STOVE for sale good for boarding house or restaurant; also set of used furniture. 123 Oxford st. Cambridge.

## MUSICAL INSTRUMENTS 69

SAXOPHONE, clarinet, violin and other instruments, overhauled, repaired, parts for sale, easy terms. ZOLA, 31-C Bromfield st. Tel. Beach 4719.

## SEWING MACHINES 72a

SELLING out, singer, all makes, $5 up; guaranteed 7 years. 9 Central sq., Cambridge.

## YACHTS, BOATS, EQUIPMENT 74

MUST sell my 28-foot Cabin Motor Sailboat, immediate. Call H. ROSEN, B. H. 6240.

## LEGAL NOTICES 98

NOTICE—I will not be responsible for any debts of Mrs. J. Hermiston, alias HENNESSEY, 1 Hall st., Boston.

WHITES LAW OFFICE, 24 School st. Marriage troubles and probate court cases handled quietly and successfully everywhere.

BAKER'S law office, 27 School st.—Marriage troubles handled quietly; advice free.

# REAL ESTATE

## ROOMS WITH BOARD 76

**OCEAN BLUFF HOUSE**
OCEAN BLUFF, MASS.
WM. McDERMOTT, PROP
BOARD BY DAY OR WEEK
MEAT AND FISH DINNERS
Tel. Nahant 0332 or Ocean 1540-M

CHILDREN to board, over 2 years; day or week; modern care, reasonable. University 4125-M.

PLEASANT HEAT in Roxbine, meals if desired. MRS. JOHNSON, 78 Edgewood st.

NURSE will take elderly people at her home; reasonable. Call Granite 1454-W.

WANTED—Children to board, 15 a week. Inquire 1 Melrose avenue, Melrose. YVONNE'S VACATION FARM, North Reading. Stone 1st house on left.

WANTED—Baby to board, 3 years up; mother's care. C. J. JOHNSON, Randolph 0223-M.

WINTHROP—Furnished or unfurnished rooms, board optional, business people. 51 Thomas Pk. Ocean 1540-M.

## ROOMS WITHOUT BOARD 77

LYONS' COTTAGE
Seashore Hill, Kennebunk, Maine.
Attractive rooms, near boats and trains, reasonable rates. MRS. LYONS. Hull 0128-M.

ATTRACTIVE furnished room, convenient; located Fenwick. Call South Boston 1000 after 5:30.

ATTRACTIVE large rooms, board if desired, conveniently located. MRS. FOLEY, 51 Bennett st.

ATTRACTIVE front furnished room, electric light, heat, bath; desirable location. Roxbury 7316-M.

AUBURN, 30 Rd., 804—Large front room, suitable for 2, very convenient, Dorchester 2814-M.

BACK BAY—In Durham st., double and single rooms, private family; convenient to everything. Call Copley 2339-M.

LARGE sunny front room, furnished, continuous hot water, centrally located, 20 minutes to Boston; private family. Chelsea 1178.

LARGE airy, well furnished room, with kitchen privileges, private house, adults. Roxbury 8816-R.

ALSTON, 9 Rd., 804—Large front room, suitable for 2, very convenient.

The news, entertainment, education, and helpful services have made the Boston American the largest home-delivered newspaper in New England.

BOSTON AMERICAN
*Largest Evening Circulation in New England—July 11, 1924*

Charity begins at home—read the "Helping Hand" at home tonight and you can begin to help tomorrow.

## Yes, Matter Circulates

So Do We, Perhaps, to Distances Inconceivable

The San Francisco Call, with John Francis Neylan, brilliant publisher, and Fremont Older, learned editor, discusses solemn subjects ably, as you would expect it to do.

It reminds you that as the blood circulates in your veins, the matter circulates on this little planet, and undoubtedly through all of cosmic space.

To illustrate how matter circulates the Call quotes the famous Scotch scientist, J. A. Thompson, who told his students about "successive incarnations," using humble creation for his text, thus:

"Animate nature is run on what may be called a scheme of successive incarnations. Matter is always passing from one embodiment to another, and nothing is ever lost." To explain just what he meant he submitted the calculation that—

"One pound of cod means that the cod, to make it, had to eat ten pounds of whelk or buckle, a marine mollusc.

"One pound of buckle means that the buckle, to make it, had to eat ten pounds of sea worms.

"One pound of worms means that the worms, to make it, had to eat ten pounds of vegetable sea dust.

"We mean by the vegetable sea dust the microscopic plants and their remains."

So it goes all through nature. The lion weighing one hundred and fifty pounds has eaten and digested at least three thousand pounds of antelope and other meat to build up his weight, and those animals devoured by the lion had probably eaten and digested 500,000 pounds of vegetable foods in order to prepare meat for the lion.

When the British sportsman fires a bullet into the brain of the lion and kills him he explodes in the powder behind that bullet the thinking and inventing of a hundred thousand years.

When you eat a pound of beef you get the benefit of at least a hundred pounds of hay and five pounds of grain eaten by the ox. Those opposed to vegetarianism tell you: "Let the ox eat the vegetables and digest them, he has plenty of time for them. You wait and get the concentrated essence of all the vegetables in one pound of beefsteak."

The vegetarian will tell you that it is cruel to eat the ox, who is your brother. And that CONVINCES you until some other humanitarian tells you that plants are also your brothers and sisters, that they feel and don't like to be eaten any more than the ox does—in fact less, for the ox is dead when you eat him, whereas the clover is alive as the ox crops and chews it.

All matter is in circulation, here and everywhere. And what we are pleased to call "dead matter" is made up of atoms in which the electrons circulate around the central nucleus with a horrible intensity of speed utterly beyond our comprehension. Each atom is a tiny solar system, the nucleus is like our sun, in the middle, and the electrons are like this earth and the other planets going around a central body, the sun.

Imagine calling "DEAD matter" a substance in which the parts that make up the atom circulate around the central nucleus billions of times in a second.

Matter and force are indestructible. The flame that you see burning in a lamp is not lost when it "goes out," and never will be lost. What we call light is changed to heat, as it burns, and the heat remains. That heat can be captured, transformed into electricity and used as power to drive cars. Then again it is not destroyed.

Every atom of matter remains in existence. You burn a pile of wood, or a ton of coal, and you DESTROY nothing. You simply separate the particles of the wood or the coal, sending the greater part up through the chimney, leaving the ashes, but nothing is lost, nothing diminished.

We KNOW that matter and force, which for all we know may be the same things, are indestructible. We believe that the spirit or consciousness with which man applies force to matter and controls both is also indestructible.

It is hard to believe that a system of cosmic government in which matter and force endure forever, would condemn to destruction and annihilation consciousness, or spirit, or SOUL, which controls matter and force and rules this planet.

We are here today, made up of a few pounds of meat, representing vegetables eaten by the animals, and a few pounds of vegetables eaten by ourselves.

The meat and the vegetables are changed into US. Then we die, become dust, and we are changed back into the earth beneath our feet.

By and by this earth will end, will be destroyed, scattered in cosmic dust to be reassembled and made up into another planet, or star, or group of little flying meteors, raining down to build up a bigger globe.

What becomes of us, the REAL us? Faith, the truth revealed miraculously, tells us all about it, and saves us the trouble of thinking or speculating.

## Scarce Millionaires

Too Bad, Isn't It?

It seems that very few Americans, DISTRESSINGLY few, have an income of one million dollars or more.

In 1921 only twenty-one citizens reported a one-million-dollar income.

That's sad, but it only takes twenty million dollars at 5 per cent. to produce an income of one million. There are surely several times twenty-one Americans that wouldn't sell all they have for twenty millions.

This isn't a poor country, however. One bank, the National City, of which Mr. Mitchell is president, shows resources of one billion dollars. That's quite a bank, with but ten dollars for every man, woman and child in the United States. At the rate it has grown in the last thirty years, it should have five billions to show in twenty-five years more.

## Around the House

IS THAT SO? WELL YOU WILL WEAR IT AND THAT'S SETTLED I'M TIRED OF SEEING YOU GOING AROUND LOOKING LIKE A TRAMP
YOU LOOK PERFECTLY STUNNING — NEVER MIND WHAT ANY OF YOUR LOW BROWED CRONIES SAY I KNOW THAT SUIT LOOKS LOVELY
IF I LOOK THE WAY I FEEL I'LL BE ARRESTED BEFORE NIGHT
HELLO, DEARIE
NOW I KNOW WHO BOSES TER THOSE COLLAR ADS
WHAT DID YOU DO WITH THAT NEW SUIT?
GAVE IT TO THE SALVATION ARMY

## A WIFE'S MEDITATIONS

*By HELEN ROWLAND*

We love but once—God made us that way.

* * *

A man knows only one real love in a lifetime; all his other little loves are merely synthetic.

* * *

Real love—the One Love—may come in the Springtime of life, all fresh and glowing and tender. Or it may come in life's Autumn—all ripe and mellow and golden.

Helen Rowland

* * *

It may be as fragile and evanescent as the morning glory, or as sturdy and imperishable as the immortelle. But it can be no higher than your ideals, no deeper than your spirit, no broader than your vision, no more beautiful than your illusions, and no stronger than your faith.

* * *

A woman knows only one real love; never again can she scrape together enough illusion to cover any man with perfection.

* * *

We may murder love—but it never dies of its own accord. We may strangle it with devotion, freeze it to death with neglect, throttle it with selfishness, poison it with suspicion—but its ghost comes back to haunt us.

* * *

And its very ghost is so bright that it will make all the little, synthetic loves, with which we try to replace it, seem dim and cheap and tawdry.

* * *

Real love is all alive and takes—synthetic love is merely receive and take.

* * *

Synthetic love starts in the pocket-book and pictures the head go 'round—real love starts in the head and makes the heart go 'round.

* * *

Synthetic love may be blind—but real love sees with a far-seeing vision and enchanted eyes. It sees charms in you which you never suspected; virtues which you did not think you possessed; possibilities of which you had never dreamed.

* * *

Synthetic love may make a man to the devil or a woman to folly; but real love runs in the compass and inspires the lover to follow his highest aspirations and the Star of his vision.

* * *

Real love may satisfy its head in the clouds; but its feet must be planted upon the firm ground of understanding, sympathy and friendship.

* * *

Love IS understanding—flavored with sentiment, sympathy—colored with romance, friendship—sprinkled with starshine.

* * *

No man who has experienced real love can ever find much flavor in synthetic love—just as no woman who has worn real jewels finds any taste in wearing paste.

* * *

We love but once—God made us that way.

(Copyright, 1924, King Features Syndicate, Inc.)

## THE HELPING HAND

**Letters Not Answered Personally. No Attention Paid to Telephone Calls or Anonymous Letters. No Names Published.**

### Ill Three Months

Editor Helping Hand:

I have been in the hospital for three months with rheumatic fever and got out about two weeks ago. I have gone back to work but my clothes are very shabby. Would there be a kind gentleman who would give me a suit which he has ceased wearing, also 40 until I get some money to buy a new one?

F. McH.

### Good Things Offered

Editor Helping Hand:

I have quite a few lovely things for a woman wearing sizes 36 or 38. Also some baby shoes, etc., to fit a one-year-old. Also some things for a girl of fifteen. Please have some person who is living in Dorchester call as I am unable to send or bring them myself.

MRS. S. S.

*Thank you. We couldn't find anyone in our files living in Dorchester who could use all you offered so we have sent the address of someone living in a near by town who will be glad to come to get your generous offer.*

### Has a Start Now

Editor Helping Hand:

I want to thank the Helping Hand and kind ladies that have helped me out in time of need. I got an overcoat from Mrs. G. C. of Stoneham, for my husband and a coat for my mother. Another very kind lady came all the way from Waltham with coat and things for my dear mother. She is well supplied now, thanks to you and those kind ladies.

I have asked several times for a coat for myself but never got one. Perhaps size 38 would fit me. It's so long since I got one I don't know. I can get a job in a store Thursdays and Saturdays, after my morning work, until ten at night and that would mean a little more money for me. All the mills are shut down. If I had a few dresses and a coat I would be getting about twelve dollars a week, and that will help to feed the family until the mills open again.

MRS. H. J.

### Ought to Have Them

Editor Helping Hand:

Has anyone a suit of long pants, or any shirts that would fit a boy sixteen? I am quite large for my age and can easily wear a seventeen or eighteen. There are eight of us in the family and I am out of a job, and father can not buy us all we need. RED.

### Here's a Donation

Editor Helping Hand:

Enclosed you will find two dollars for the Helping Hand Fund.

N. B., Lowell.

*Thank you. If it were not for donations like yours, it would not be possible to give immediate help to cases of extreme need.*

### Likes Good Work

Editor Helping Hand:

I have a few things in ladies' wearing apparel, size 38. Will you kindly send the name and address of someone who could use them. I have a sincere admiration for your wonderful work.

A. J. E.

*Thank you. You have been sent the address of Mrs. W. H. F. We are very human and value appreciation.*

Continued on Page 14

## THE RHYMING OPTIMIST

By Aline Michaelis

Old Nature works unresting, age on age, with tree and beast and soil; she writes on rocks, as man upon a page, the story of her toil. With antelike skill she builds the mountains up, great heights that greet the sky; with patient hands she scoops the valley's cup where singing rivers lie. She strews the shining sands of ocean's bed, and moulds the coral reef; she breathes a song, in shells whence life has fled, of ocean's joy and grief. Through countless ages toiling thus she goes, and then, with smiling face, devises perfect petals for the rose or spins the spider's lace. And sometimes, in a dreaming, happy hour, forgetting weighty tasks, she ponders on the color of a flower that in the sunlight basks. And so it is in some such lighter mood she forms her jewels rare; cold fire to be by warmer beauty wooed, fair gems for hands more fair. It may be that she drops them to her heart ere toiling them away; that, womanlike, she sighs, perhaps, to part with some great ruby's ray. She shapes vast bliss and sees that wildly swirl; but in the smiling hours she fashions diamond, sapphire, ruby, pearl; her age-ending flowers.

## WORDS OF THE WISE MEN

Nothing is so characteristic of a narrow and small mind as to love riches.

* * *

Affection is the broadcast basis of a good life.

* * *

Evil is wrought by want of thought,
As well as want of heart.

* * *

To the pure all things are pure!

* * *

Cheerfulness is an offshoot of goodness and wisdom.

* * *

Who once has doubted never quite believes.
Who once believed will never wholly doubt.

* * *

Talk often, but never long. In that case, if you do not please, at least you are sure not to tire your hearers.

* * *

A good talker, even more than a good orator, implies a good audience.

* * *

The favor which sticks too long in the hands of the donor is not thankfully received.

* * *

What is worth doing at all is worth doing well.

* * *

Thought is the seed of action.

* * *

The man who loses his opportunity loses himself.

* * *

Wherever there is a human being there is an opportunity for kindness.

## DR. FRANK CRANE ON WHAT TO DO

By DR. FRANK CRANE

I GET tired of people who are forever clamoring to do, do, do!

And this overactivity seems to be not so pernicious in bad actions as in good.

Burglaries are carefully planned and usually quite successful, but the world is full of philanthropies that went off half cocked and did little but wound innocent bystanders.

If the baby is sick, if our international relations are tangled, if taxes are too high, if the roast is underdone, if the unemployed are too numerous, if boys and girls are too frisky, up jumps the average man and demands why we do not Do Something.

Even the godsakers appear and want to know for God's sake why we don't Do Something.

The reason, of course, is pitiably simple. We don't know what to do.

Of course one can wait too long, and there is a criminal indecision, but on the whole the lashers out and jumpers in do more damage than good.

As a matter of fact, keeping still has settled more disputes than all eloquence, and letting alone has cured more invalids than all medicines.

Business may be crippled, times hard and finances in a bad way. But if a kindly Providence would carry out into the ocean and drown all legislators who pass laws and make regulations to improve things, affairs would quickly right themselves.

Women's skirts will get to about the right length if meddlers will quit trying to stretch or shorten them.

Movies will grow decent if legislatures will let them alone.

There is a strong, balancing, righting force in the universe. Action is equal to reaction. Drunkards die off. The money octopus at last is devoured by the law of diminishing returns.

Your boy will come through somehow if you will not regulate him too much, your husband will improve if you quit nagging; things come around at last about where they ought to be.

And it will never get well if you pick it.

(Copyright, 1924, by the McClure Newspaper Syndicate.)

## GARRETT P. SERVISS ON ISOSTASY DOCTRINE

By Garrett P. Serviss.

Famous Astronomer and Writer on Scientific Topics of Popular Interest.

JOHN F. HAYFORD, director of the College of Engineering of Northwestern University, has been awarded a medal for his work in establishing the doctrine of "isostasy."

Isostasy shows among other things that the earth is solid from surface to centre, and not, says Dr. Hayford, "a floating crust on a liquid interior."

I can remember hearing when a boy and when the now discarded notion still prevailed, even among geologists, that there was only some forty miles of cooled shell between us and an interior globe of liquid fire 8,000 miles in diameter, although hints that the place of eternal punishment was all ready, right under foot. I spent some uneasy moments meditating on that. Forty miles, to be sure, was a long distance, but—it was only as far as Albany.

"This crust over the liquid fire," explained an old brother home on college vacation, "is about the thickness of an egg shell." The next time I broke an egg I thought about it.

It would have been very comforting then to hear about Dr. Hayford's medal, and I should have welcomed "isostasy" in spite of its tough looks with a good deal more enthusiasm than I was able to work up for grammar.

But, viewed with adult eyes, Isostasy itself doesn't make the earth's interior seem a place of eternal repose. The word means substantially the same thing as equilibrium. The idea is best illustrated by its application to mountains. Though composed of solid rock, mountains are relatively lighter than the subterranean matter on which they rest, and are "floated" by it, somewhat as an iceberg floats. The mountain, like the iceberg, displaces an amount of the denser matter below, proportioned to its weight. The lighter the materials of the mountain, other things being equal, the higher it will rise above the flotation line.

The odd thing about this is the use of the word "flotation." If the interior of the earth is not liquid, and if isostasy helps to prove that it is not liquid, how, it may be asked, can we speak of mountains floating? But there is no difficulty if we simply widen the meaning of "float" to include all cases in which a lighter body is pushed upward against gravity by a surrounding medium which is more or less plastic, that is, capable of being moulded into changing forms. Even solids under sufficient stress become plastic, and "flow like viscous liquids," although they do not turn liquid.

In this way, then, it may be conceived that the denser interior matter of the earth buoys up the relatively light mountains formed on its surface. Experiments with the direction of the plumb line show that mountains and their subterranean roots are lighter, bulk for bulk, than the material that underlies plains and oceans, where the surface has been depressed by deposits brought down from the uplifted plateaus and ranges.

But, although a general state of isostatic equilibrium exists, it must not be inferred that there is no motion inside the earth. There is no absolute rest there, for under the tremendous pressures, altered in amount and direction by many circumstances, changes take place, some of whose effects are felt on the surface in the form of earthquakes. The evidence obtained from isostasy shows that the origin of earthquakes is much deeper seated than the older theories assumed.

It also shows that the formation of mountain chains, and masses other than volcanoes, has been due to horizontal thrusts in the upper crust, acting often on a very large scale. A striking instance of such action mentioned by Dr. Hayford is that the distance between Harrisburg and Pittsburgh, Pa., or rather between the spots where they now stand, was shortened nearly ten miles by the crumpling of the rocks which soared up the Allegheny ranges.

## Once-Overs

GIVE DESERVED RESPECT TO THOSE WHO SERVE YOU

Why should you think that the girl waitress is anxious to make your acquaintance—that she is waiting for a chance to make an engagement with you?

In other words, why do you not treat the girl in such a position with respect and courtesy?

You may be the kind of man who makes suggestive remarks to girls in positions of this sort?

Or you may be the type of man who treats a girl holding such a job as one to whom you may vent any ill-temper which possesses you.

Why should you not give deserved respect to the girl who serves you?

She is earning an honorable living, in the way for which she may be best fitted, or because conditions are such that she has to take such a position until more proficient in another.

It matters not what the job, it is entitled to respect; and the person who conducts herself properly should be able to command respect in her job.

When you extend her less than this you denote the lack of the finer qualities which a real gentleman possesses.

(Copyright, 1924, International Feature Service, Inc.)